

Figure 1: Activity Centers - Jefferson County

- CET Route 20
- CET Route 22
- Dial-a-Ride Service Area
- City Limits

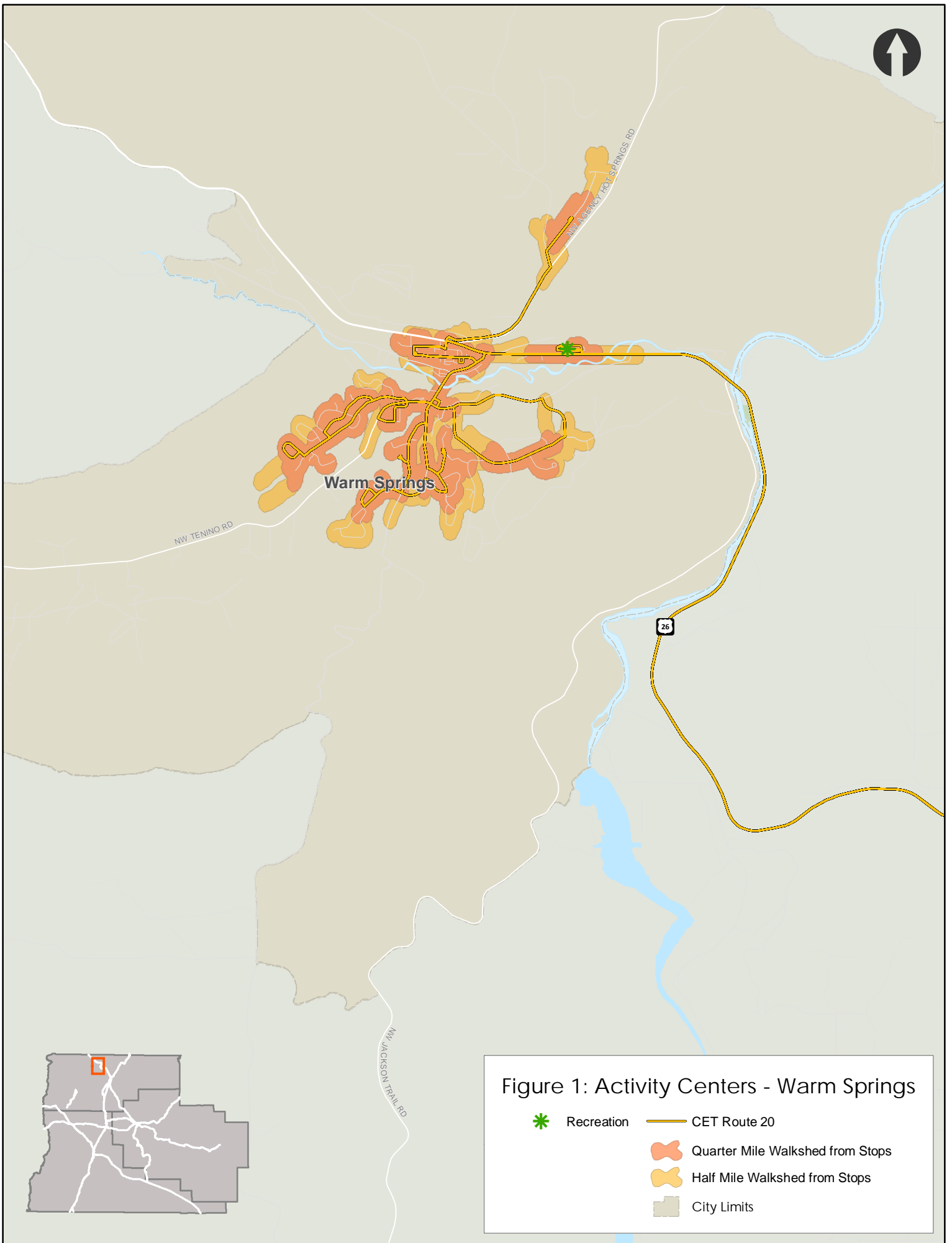





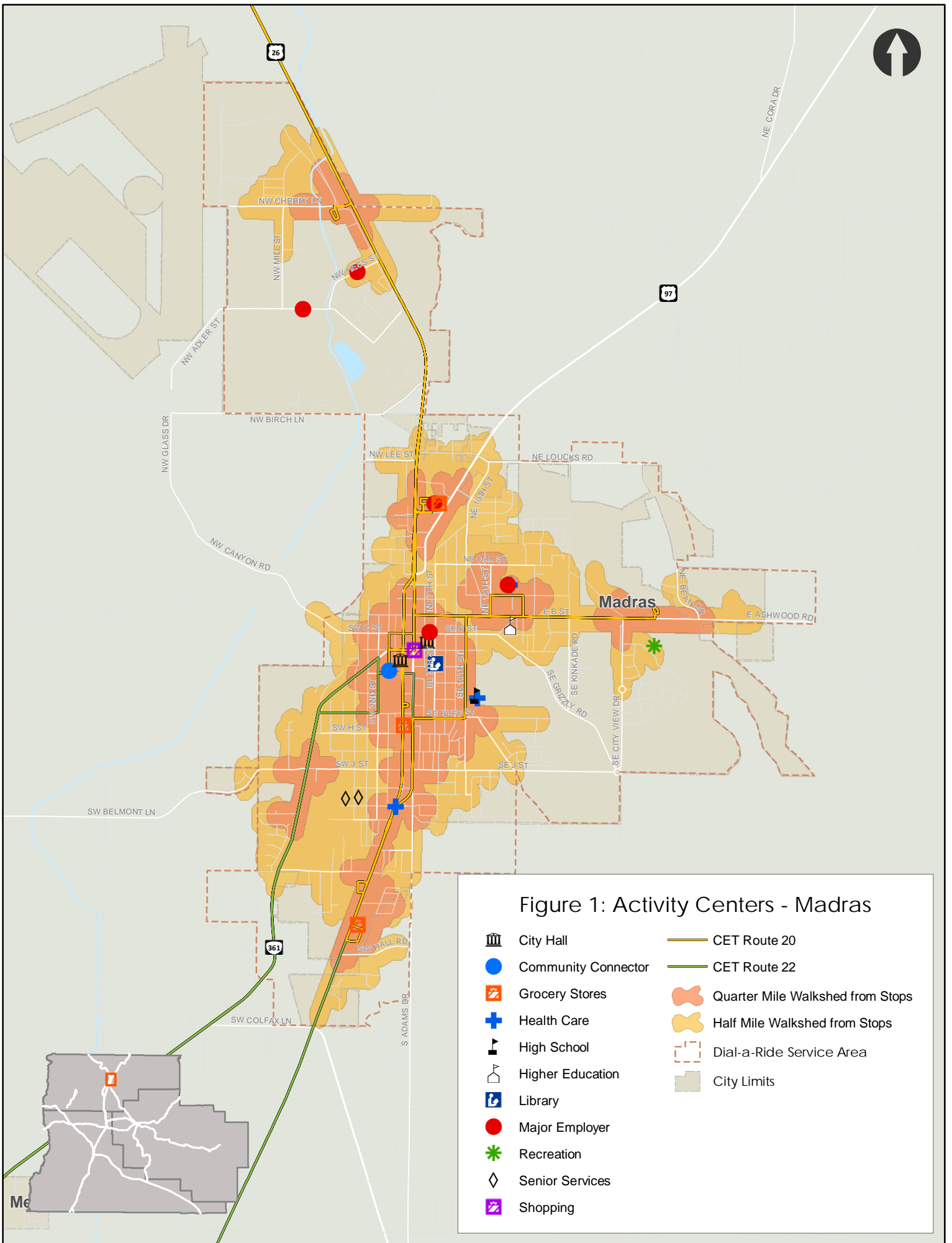
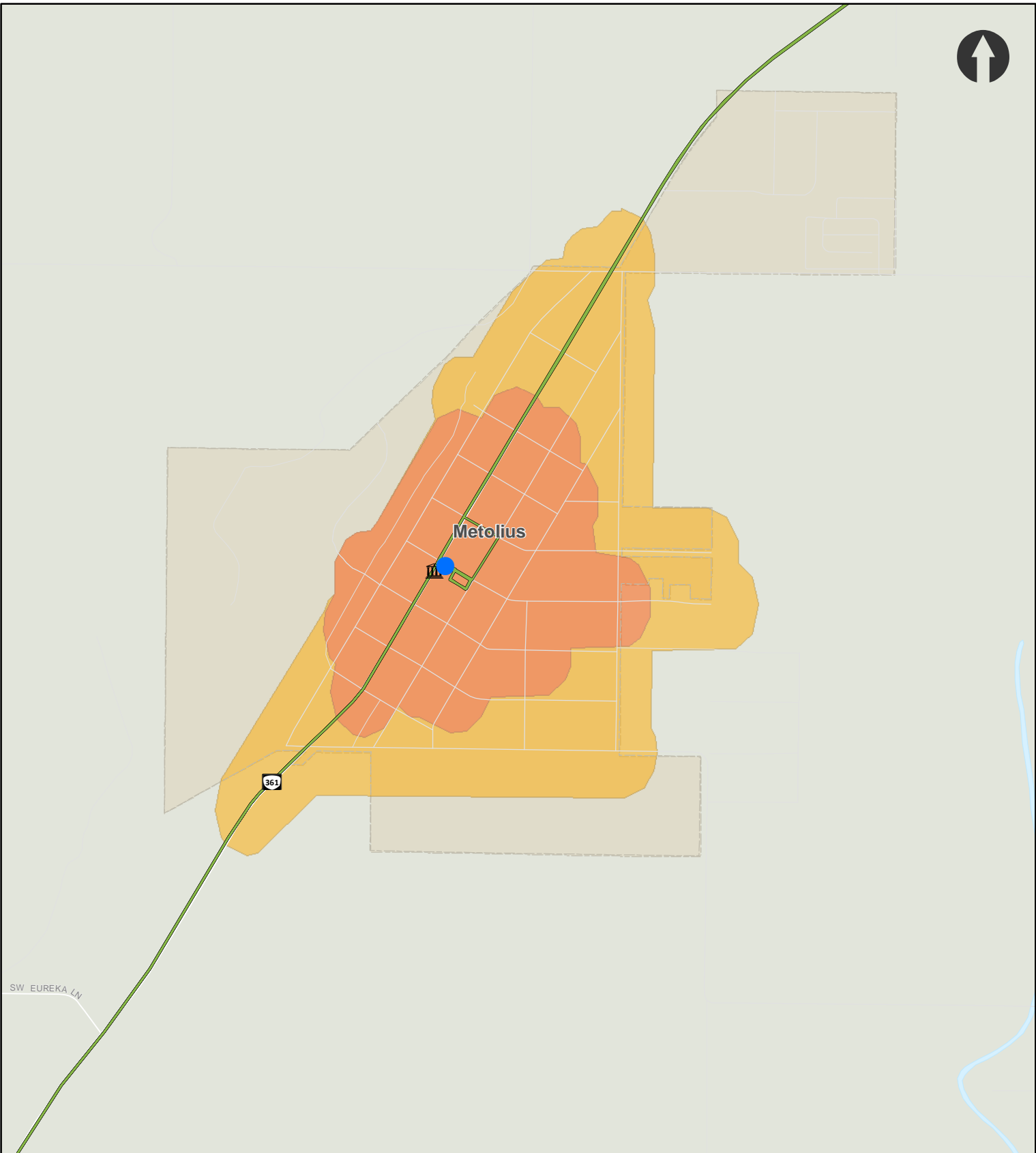

Figure 1: Activity Centers - Warm Springs

-  Recreation
-  CET Route 20
-  Quarter Mile Walkshed from Stops
-  Half Mile Walkshed from Stops
-  City Limits











SW EUREKA LN

361

Metolius

Figure 1: Activity Centers - Metolius

-  City Hall
-  Community Connector
-  CET Route 22
-  Quarter Mile Walkshed from Stops
-  Half Mile Walkshed from Stops
-  City Limits

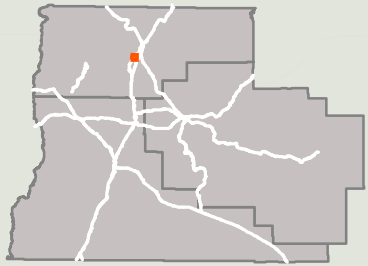

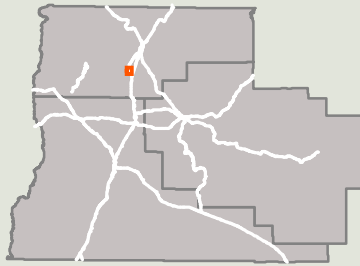
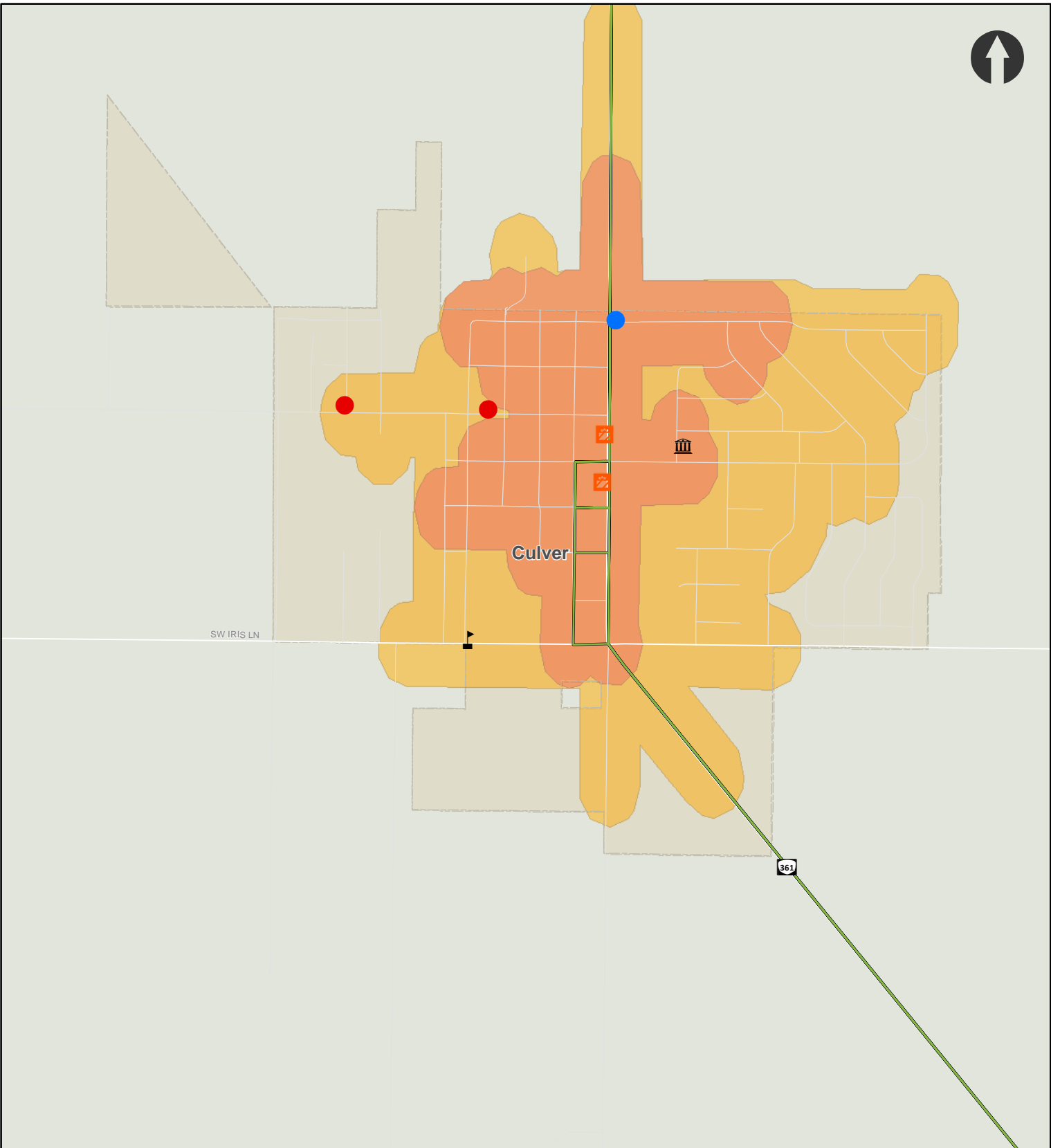
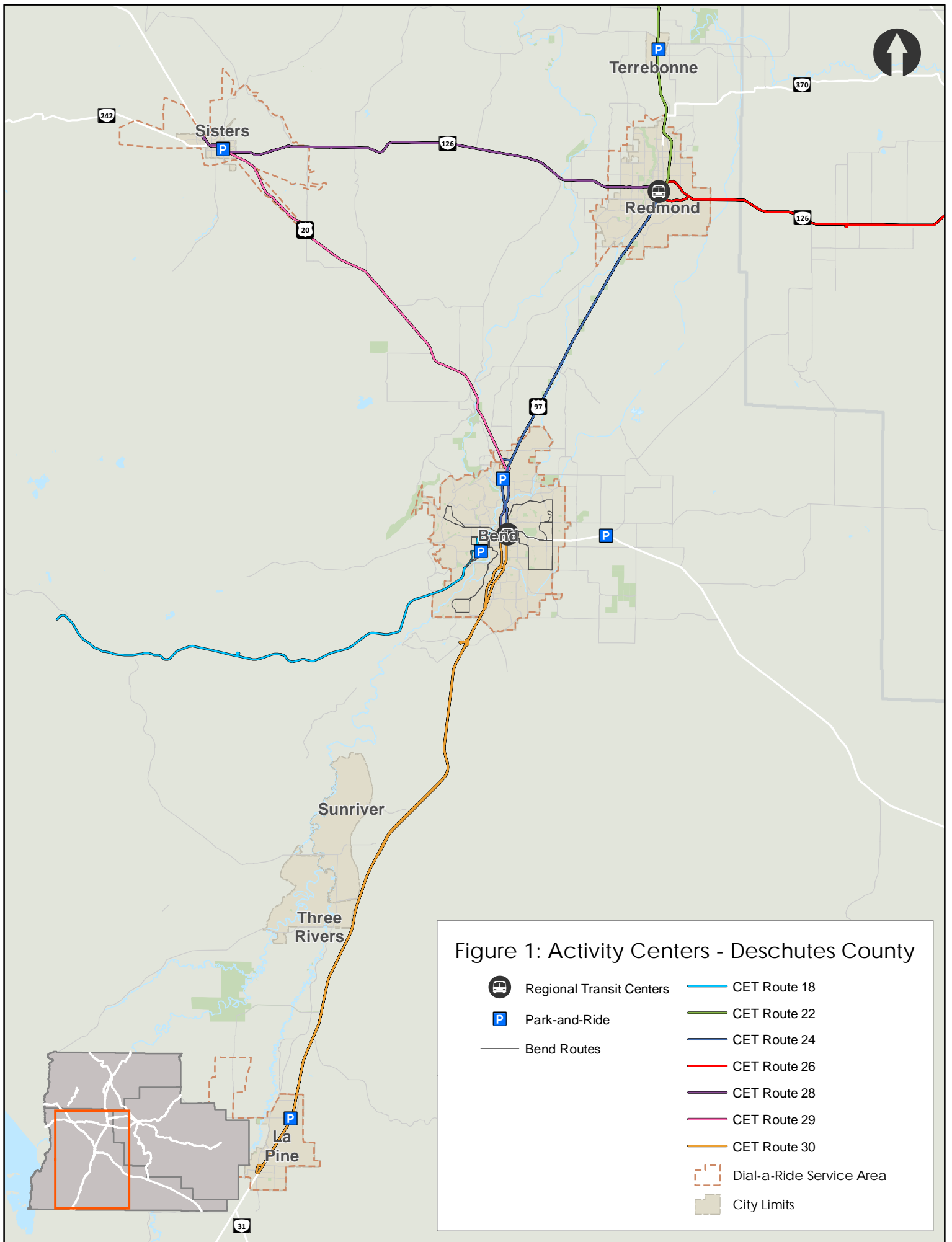

Figure 1: Activity Centers - Culver

- City Hall
- Community Connector
- Grocery Stores
- High School
- Major Employer
- CET Route 22
- Quarter Mile Walkshed from Stops
- Half Mile Walkshed from Stops
- City Limits



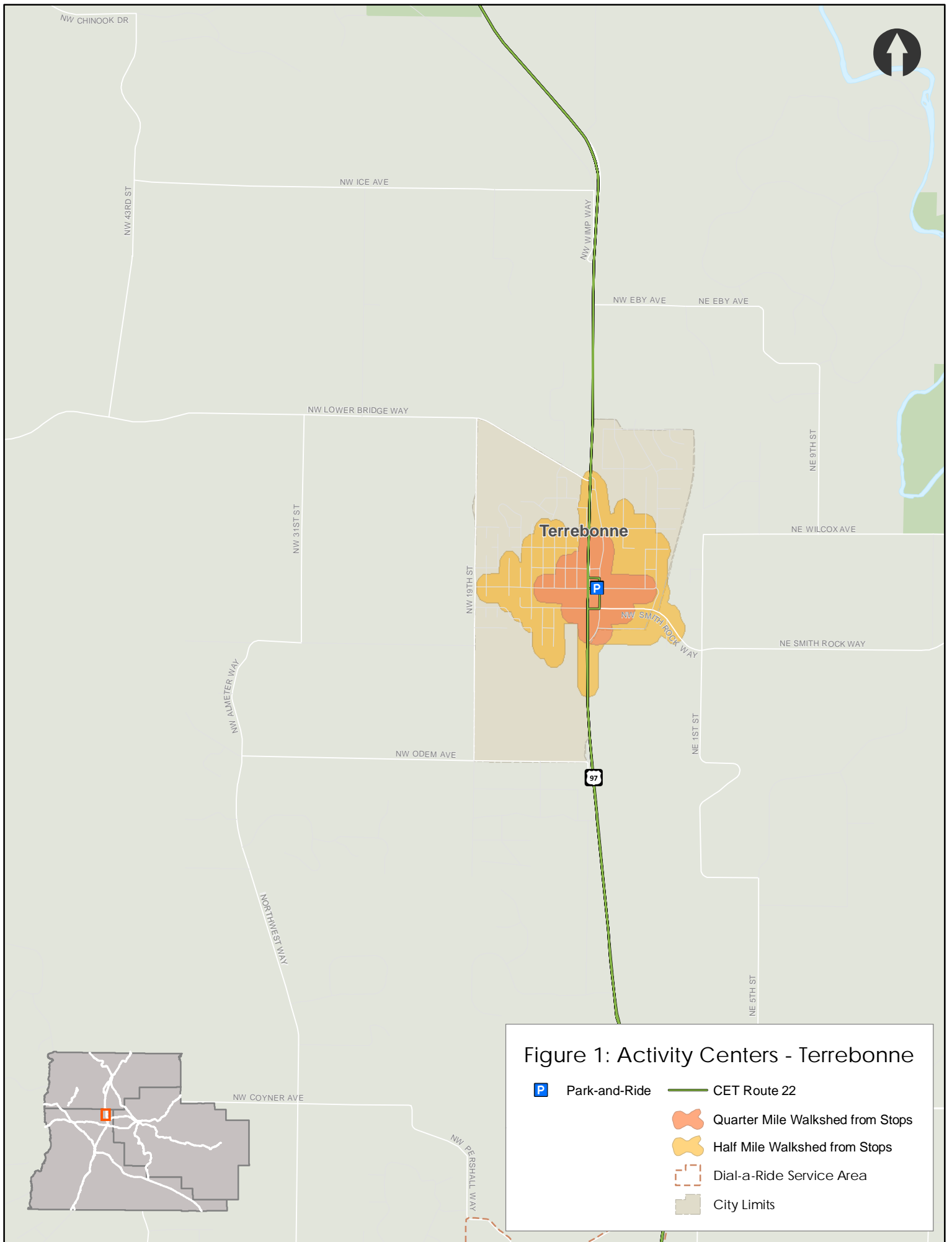







Figure 1: Activity Centers - Terrebonne

-  Park-and-Ride
-  CET Route 22
-  Quarter Mile Walkshed from Stops
-  Half Mile Walkshed from Stops
-  Dial-a-Ride Service Area
-  City Limits

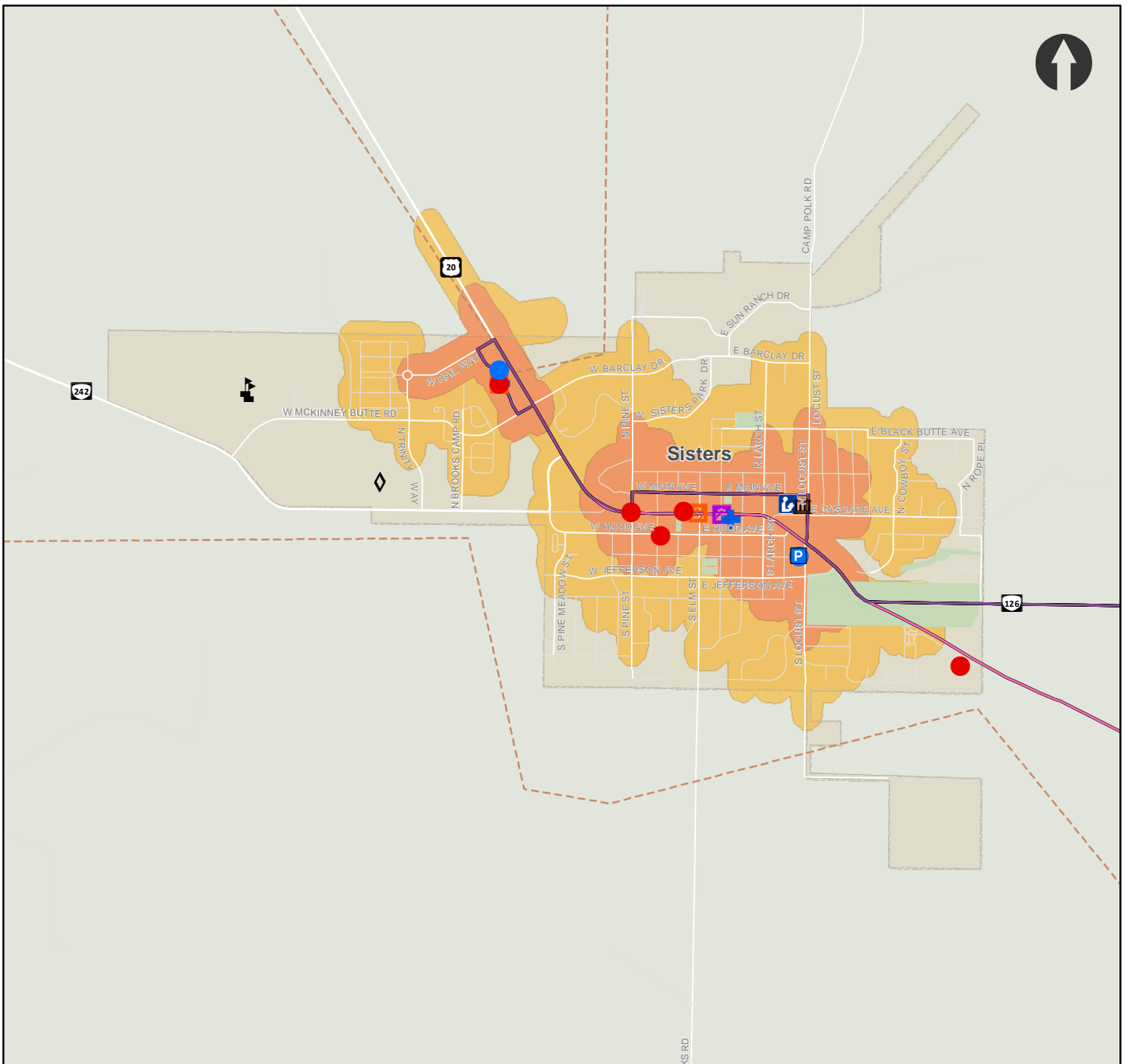
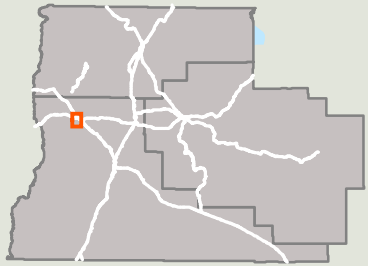

Figure 1: Activity Centers - Sisters

- | | | | |
|--|---------------------|--|----------------------------------|
| | Park-and-Ride | | CET Route 28 |
| | City Hall | | CET Route 29 |
| | Community Connector | | Quarter Mile Walkshed from Stops |
| | Grocery Stores | | Half Mile Walkshed from Stops |
| | Health Care | | Dial-a-Ride Service Area |
| | High School | | City Limits |
| | Library | | |
| | Major Employer | | |
| | Senior Services | | |
| | Shopping | | |



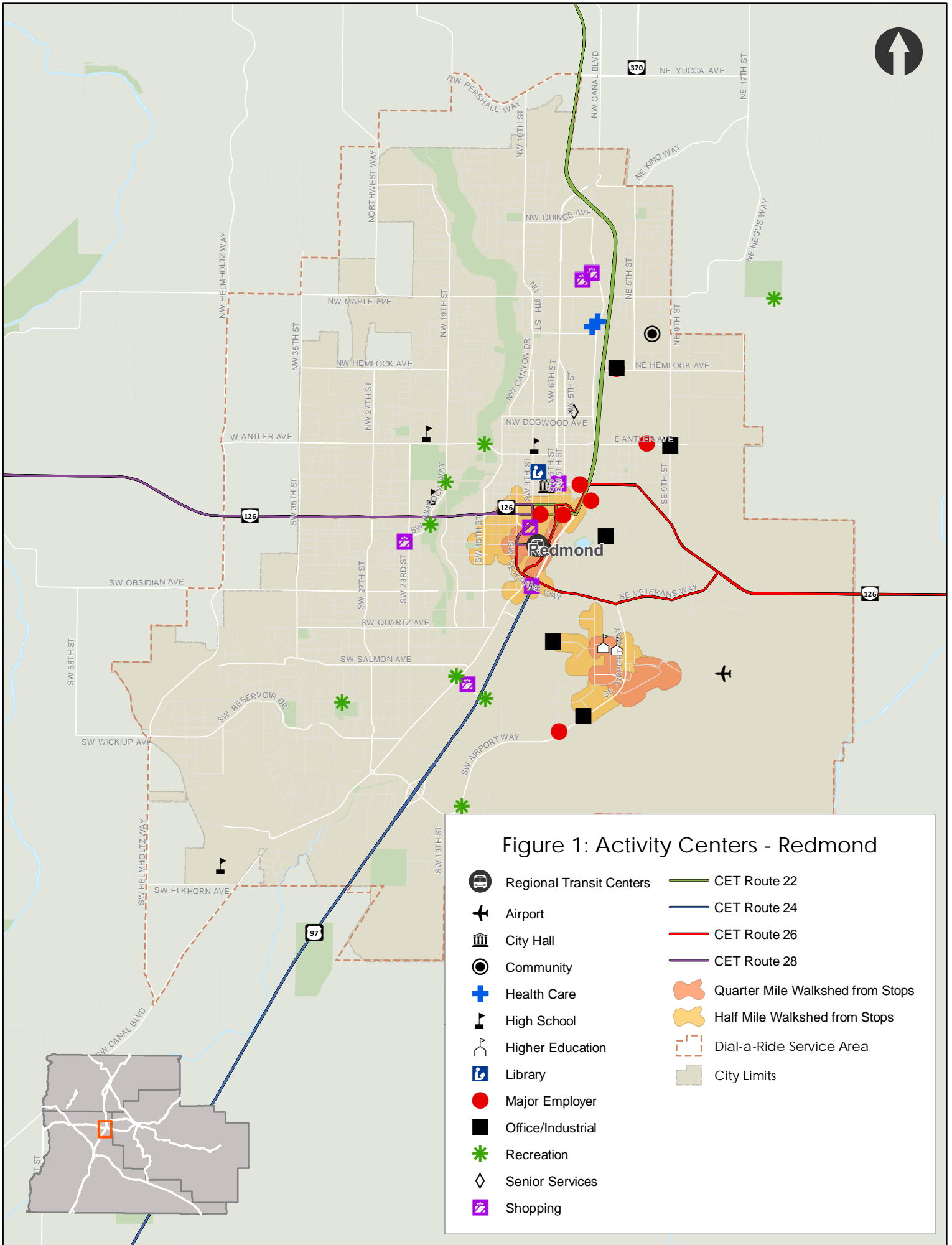
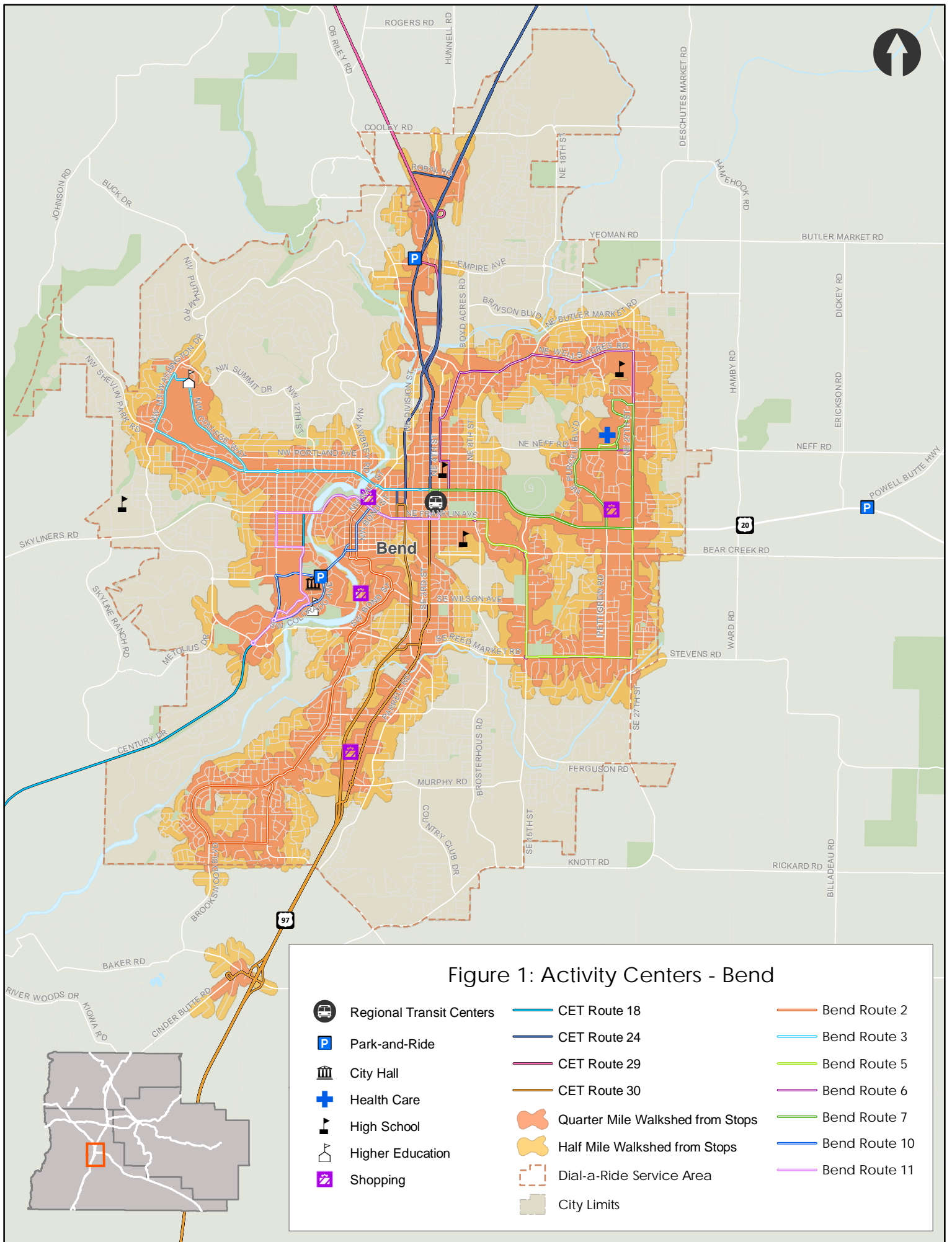

Figure 1: Activity Centers - Redmond

- | | | | |
|--|--------------------------|--|----------------------------------|
| | Regional Transit Centers | | CET Route 22 |
| | Airport | | CET Route 24 |
| | City Hall | | CET Route 26 |
| | Community | | CET Route 28 |
| | Health Care | | Quarter Mile Walkshed from Stops |
| | High School | | Half Mile Walkshed from Stops |
| | Higher Education | | Dial-a-Ride Service Area |
| | Library | | City Limits |
| | Major Employer | | |
| | Office/Industrial | | |
| | Recreation | | |
| | Senior Services | | |
| | Shopping | | |



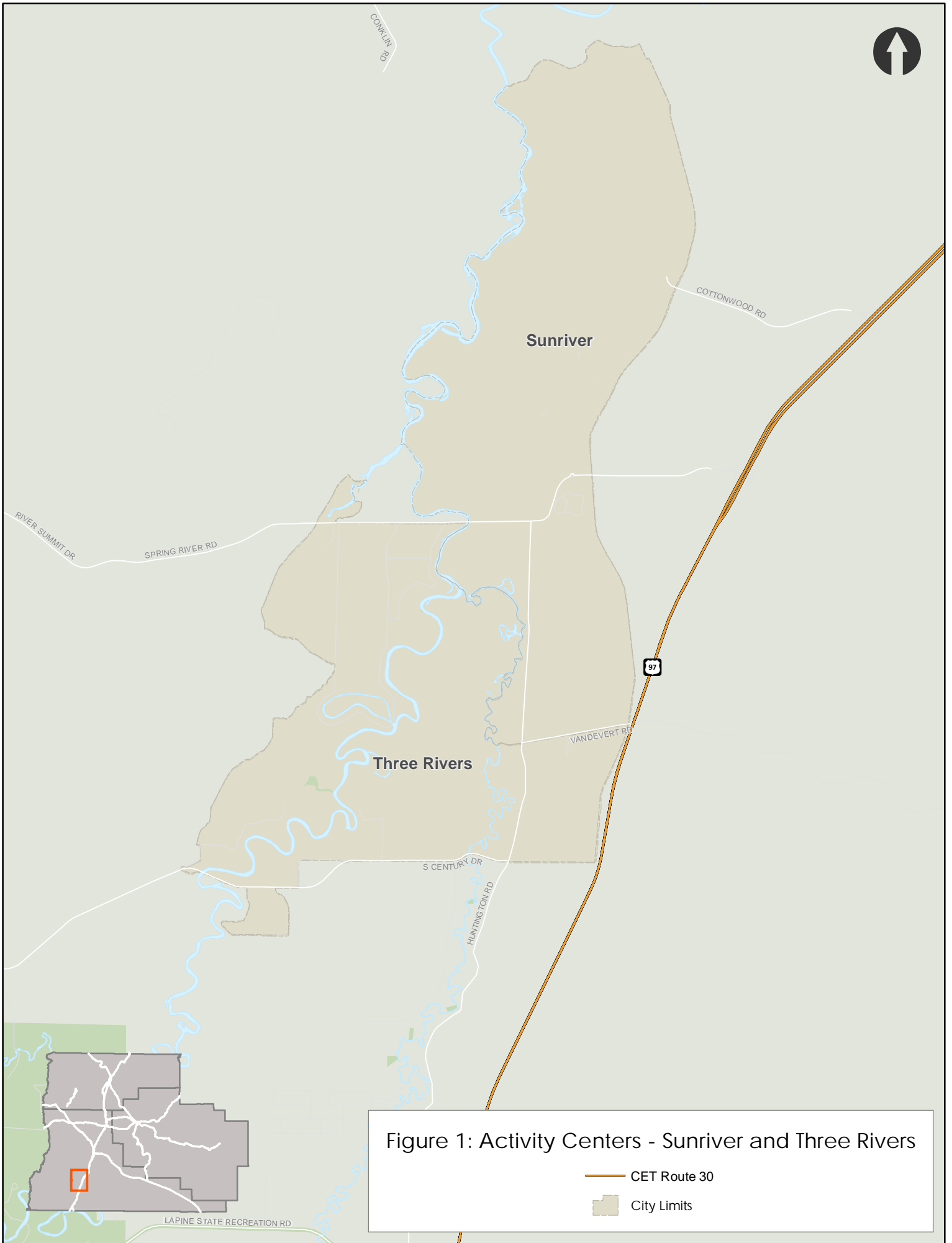
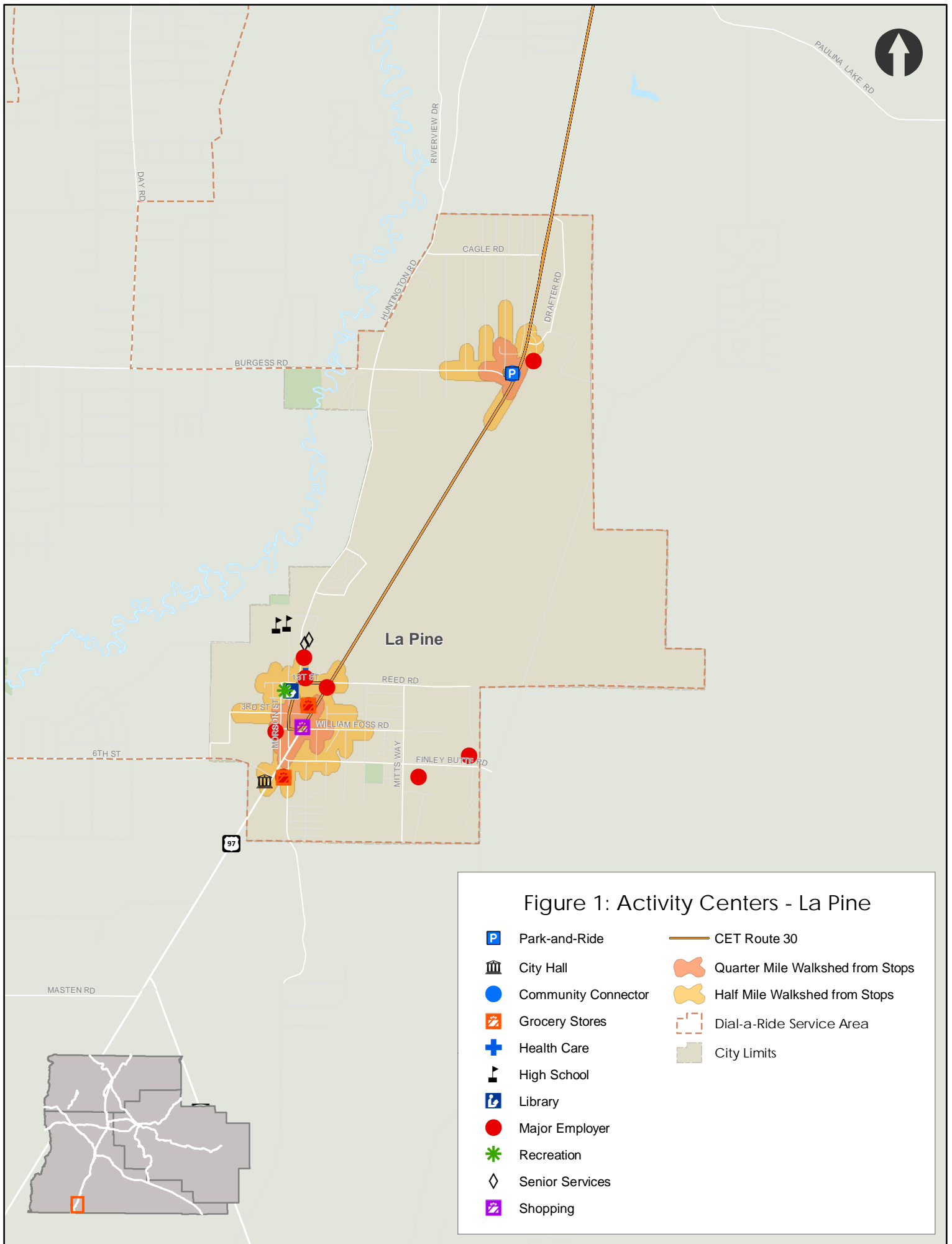

Figure 1: Activity Centers - Sunriver and Three Rivers

- CET Route 30
- City Limits



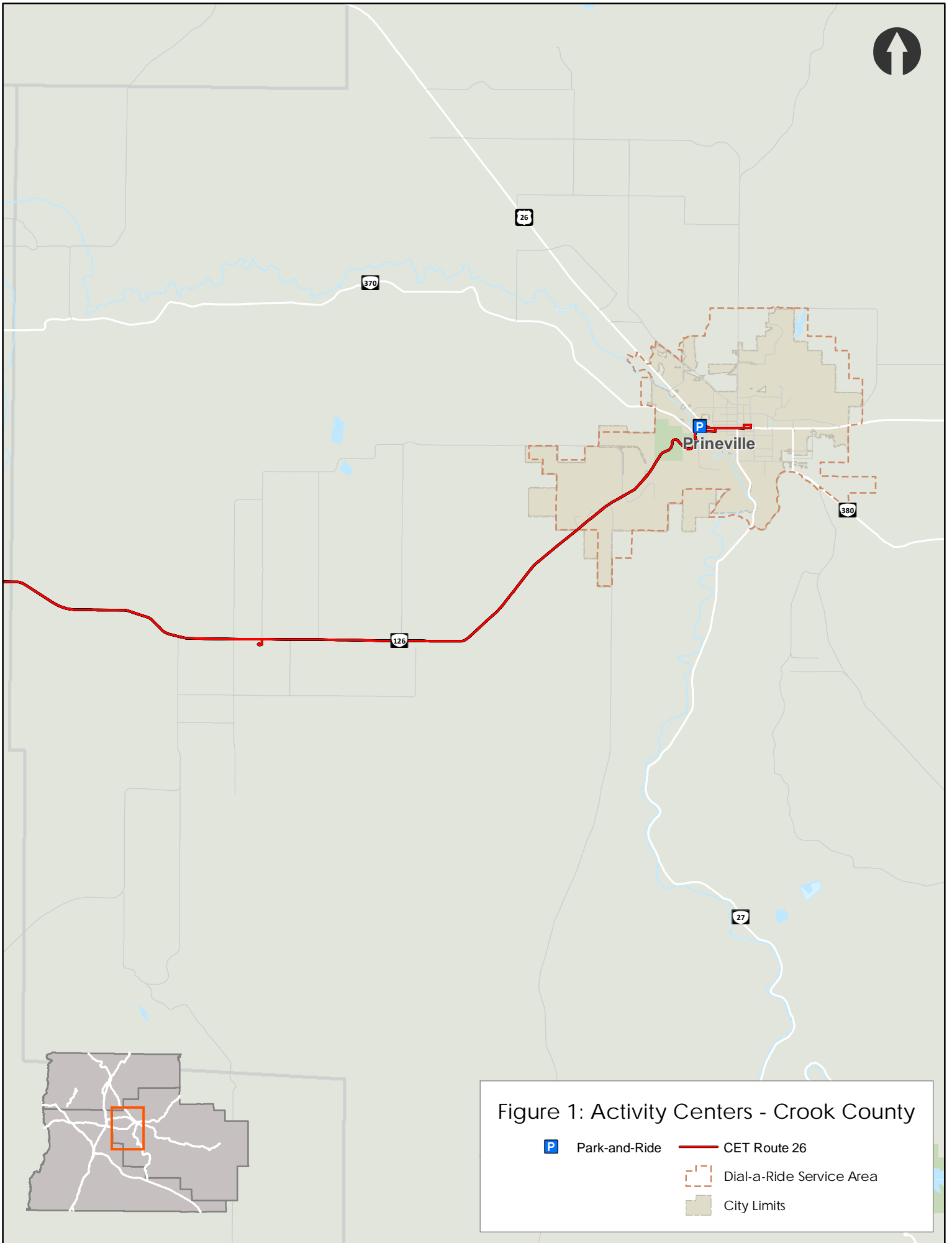





Figure 1: Activity Centers - Crook County

-  Park-and-Ride
-  CET Route 26
-  Dial-a-Ride Service Area
-  City Limits

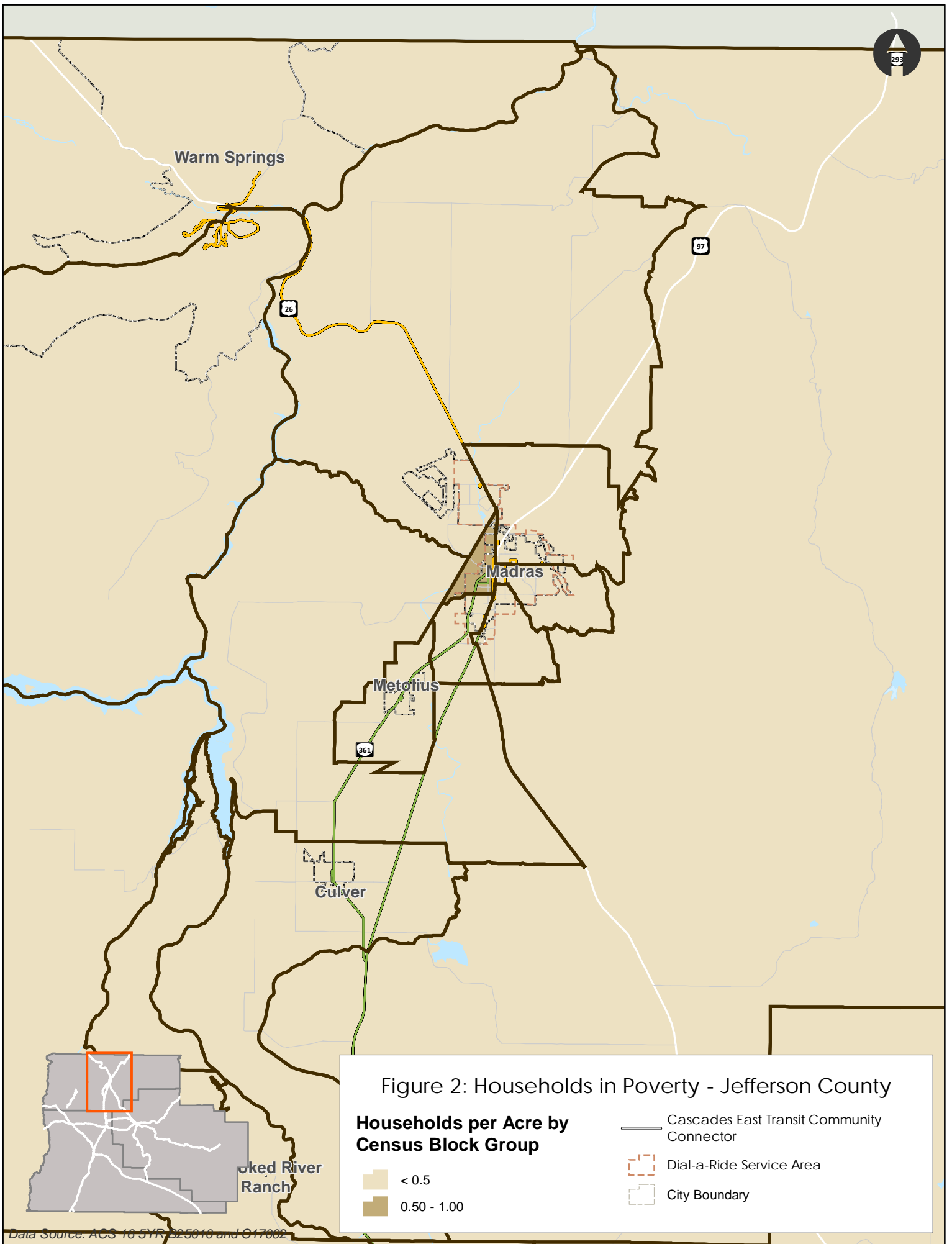

Figure 2: Households in Poverty - Jefferson County

Households per Acre by Census Block Group

- < 0.5
- 0.50 - 1.00

- Cascades East Transit Community Connector
- Dial-a-Ride Service Area
- City Boundary

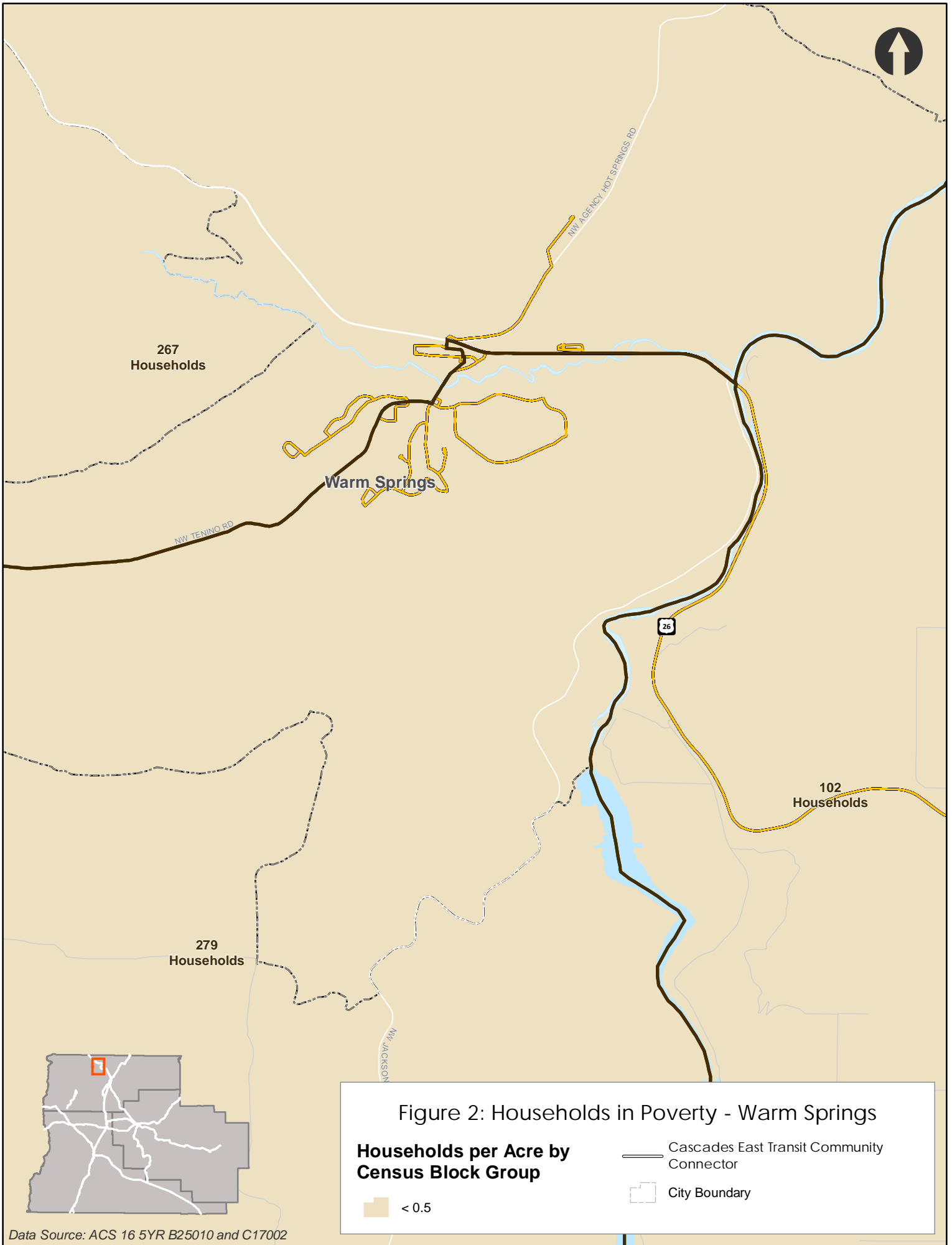



Figure 2: Households in Poverty - Warm Springs

Households per Acre by Census Block Group

 < 0.5

-  Cascades East Transit Community Connector
-  City Boundary

Data Source: ACS 16 5YR B25010 and C17002

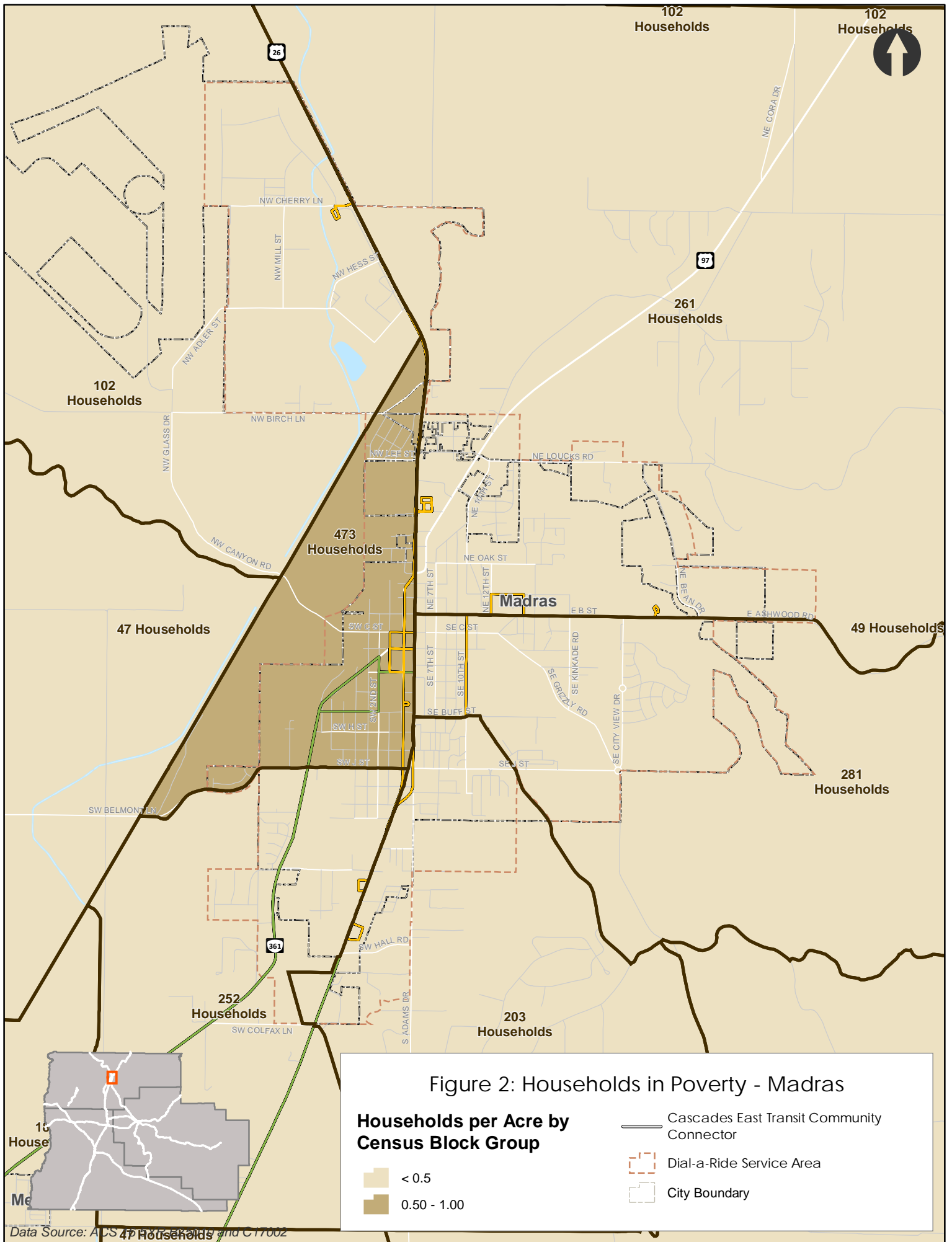

102 Households

102 Households



26

97

261 Households

102 Households

473 Households

Madras

47 Households

49 Households

281 Households

252 Households

203 Households

15 House

Me
47 Households



47 Households

Metolius

187 Households

361

SW EUREKA LN

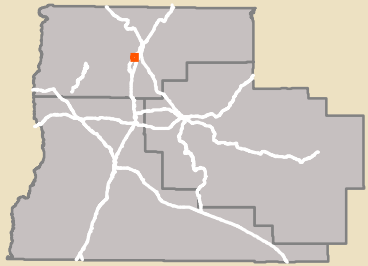

Figure 2: Households in Poverty - Metolius

Households per Acre by Census Block Group

< 0.5

- Cascades East Transit Community Connector
- City Boundary

Data Source: ACS 16 5YR B25010 and C17002

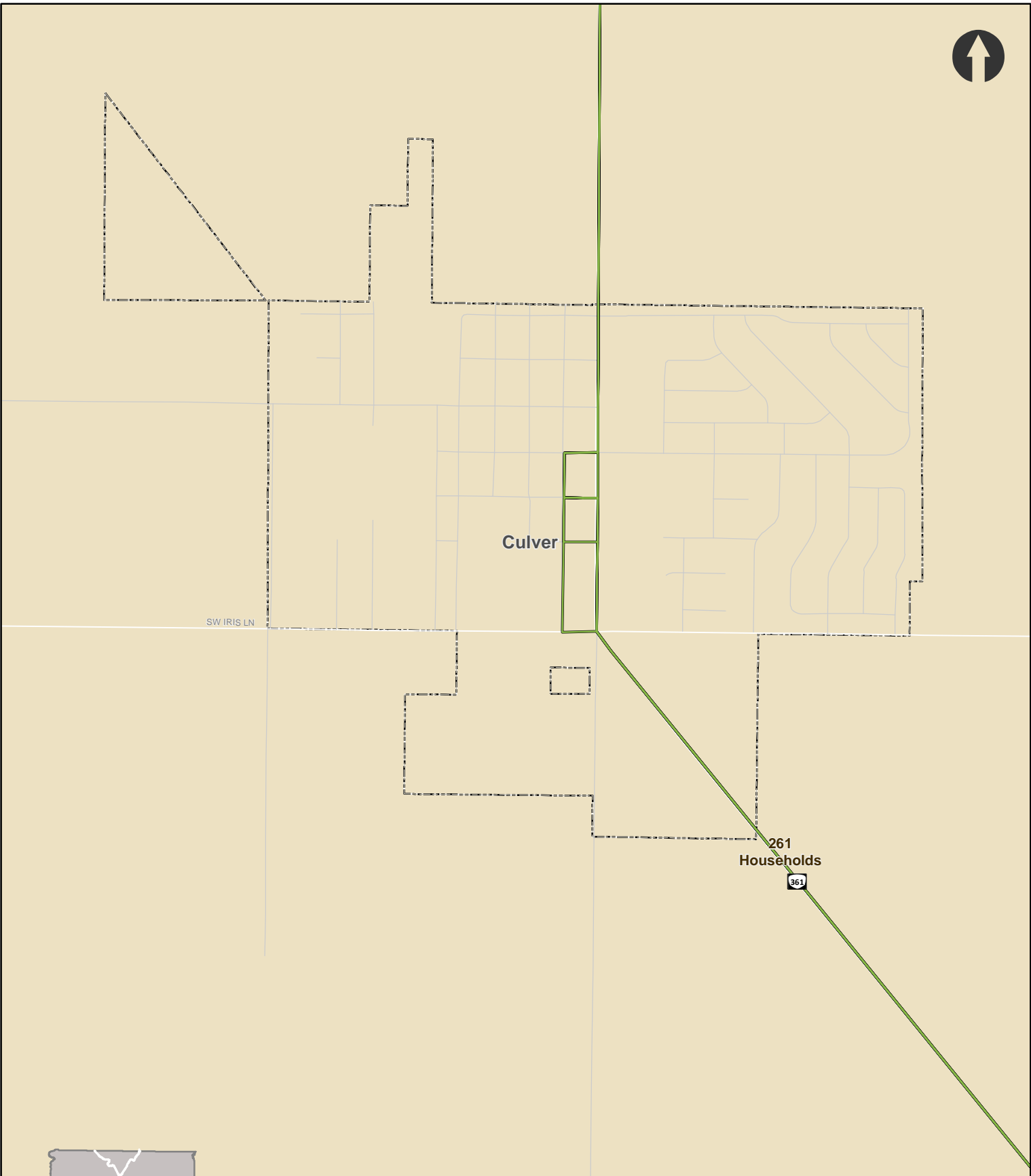



Figure 2: Households in Poverty - Culver

**Households per Acre by
Census Block Group**

 < 0.5

 Cascades East Transit Community Connector

 City Boundary

Data Source: ACS 16 5YR B25010 and C17002

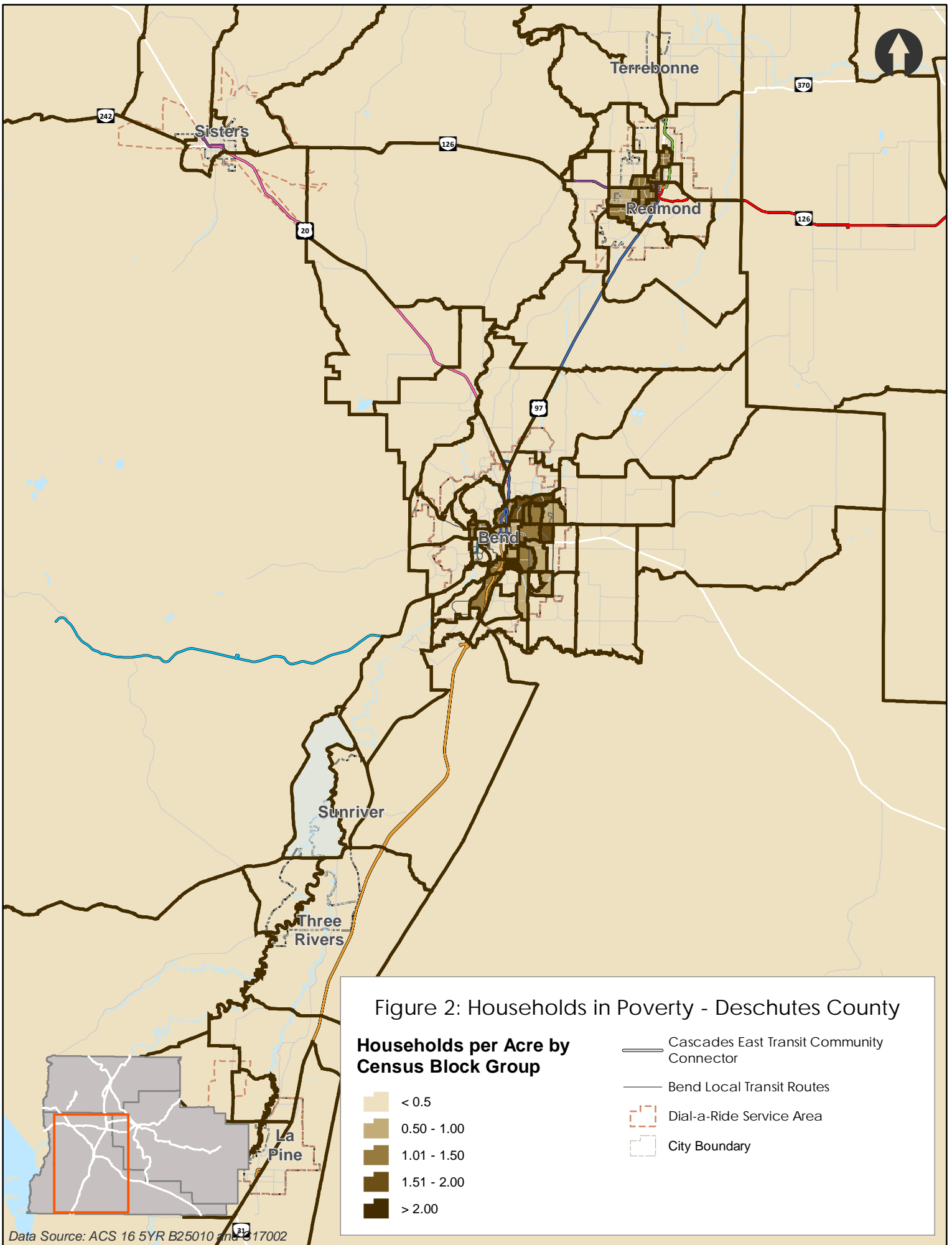

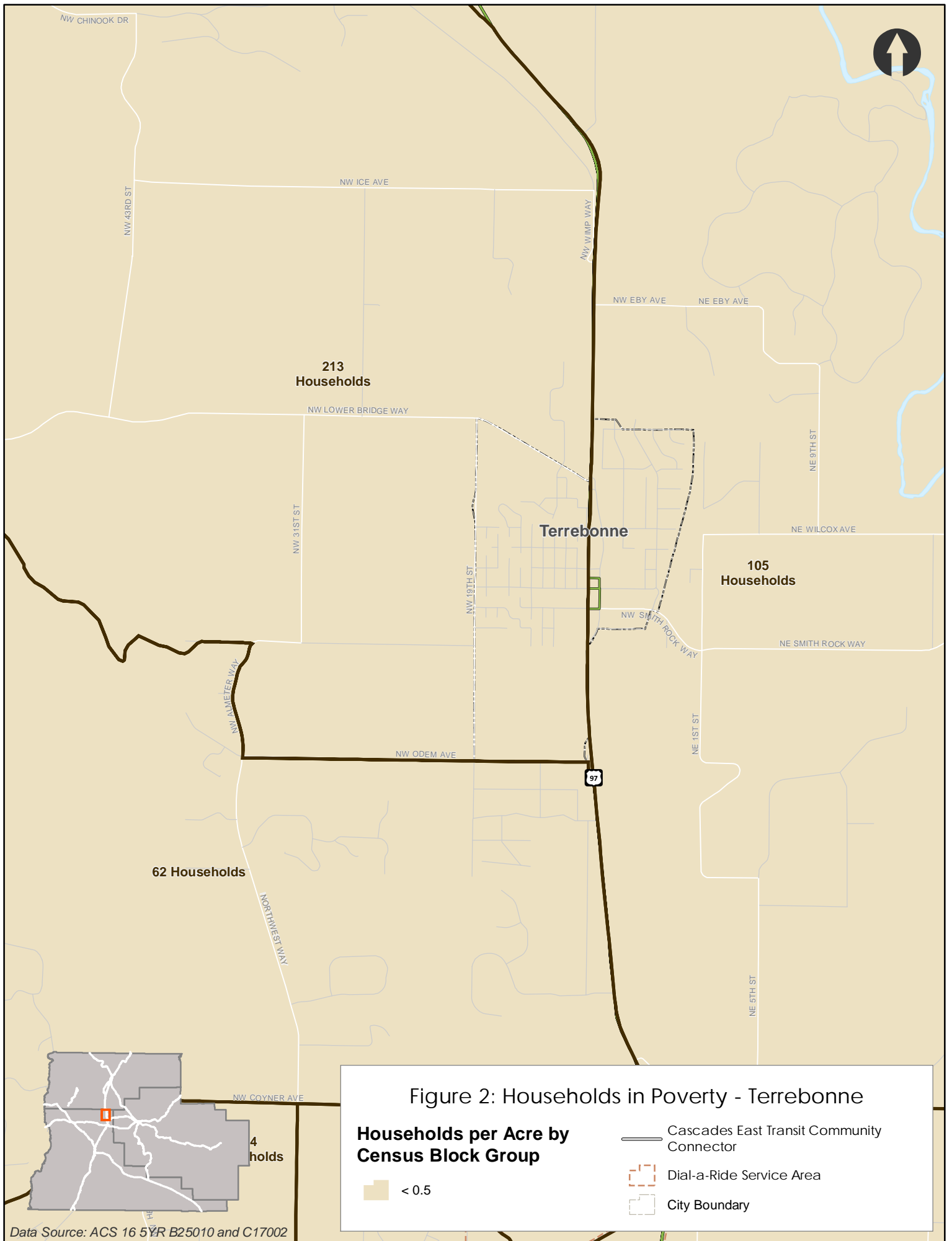

Figure 2: Households in Poverty - Terrebonne

Households per Acre by Census Block Group

< 0.5

Cascades East Transit Community Connector

Dial-a-Ride Service Area

City Boundary

Data Source: ACS 16 5YR B25010 and C17002

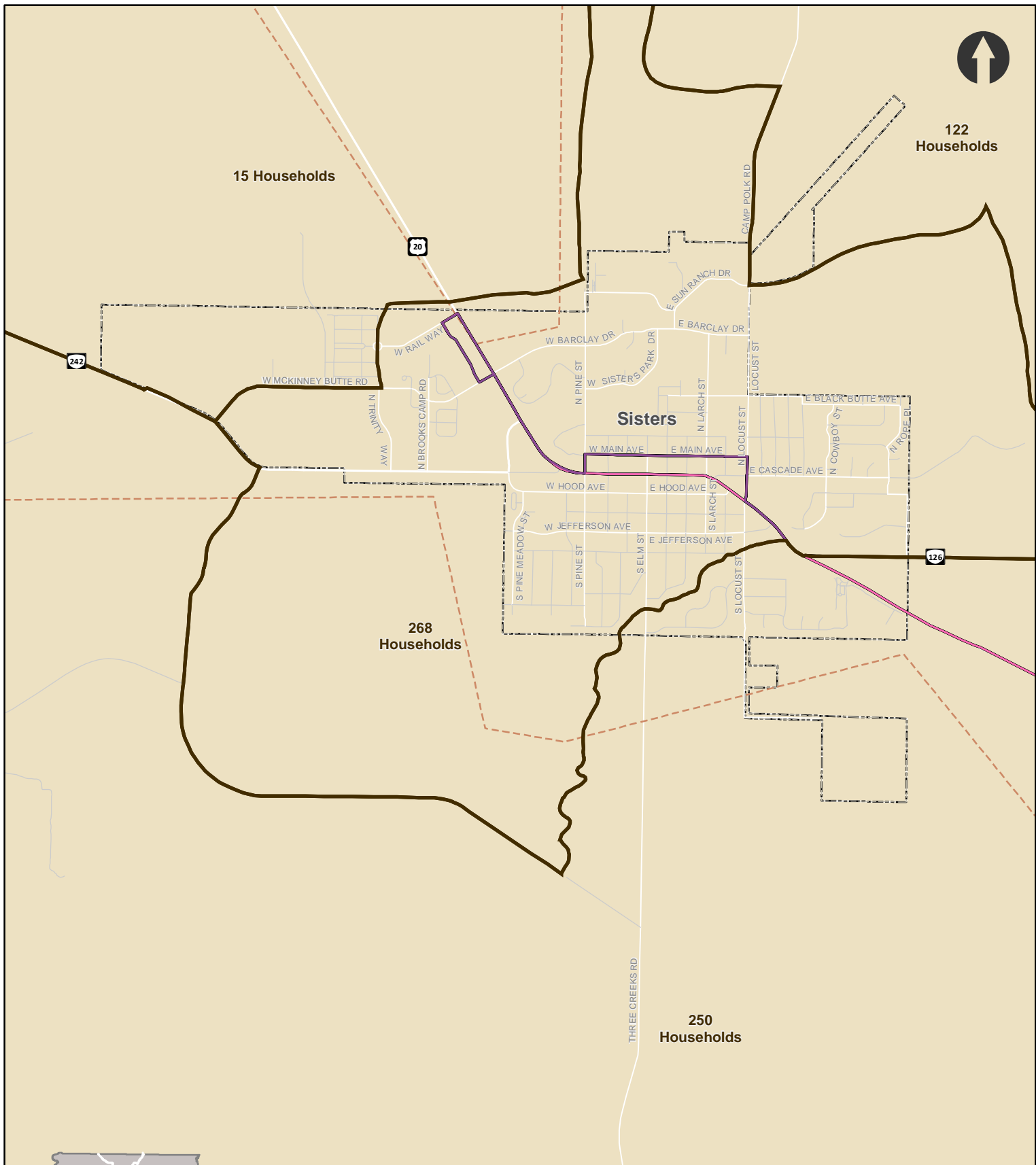

122 Households

15 Households

Sisters



268 Households

250 Households

Figure 2: Households in Poverty - Sisters

Households per Acre by Census Block Group

 < 0.5

-  Cascades East Transit Community Connector
-  Dial-a-Ride Service Area
-  City Boundary

Data Source: ACS 16 5YR B25010 and C17002

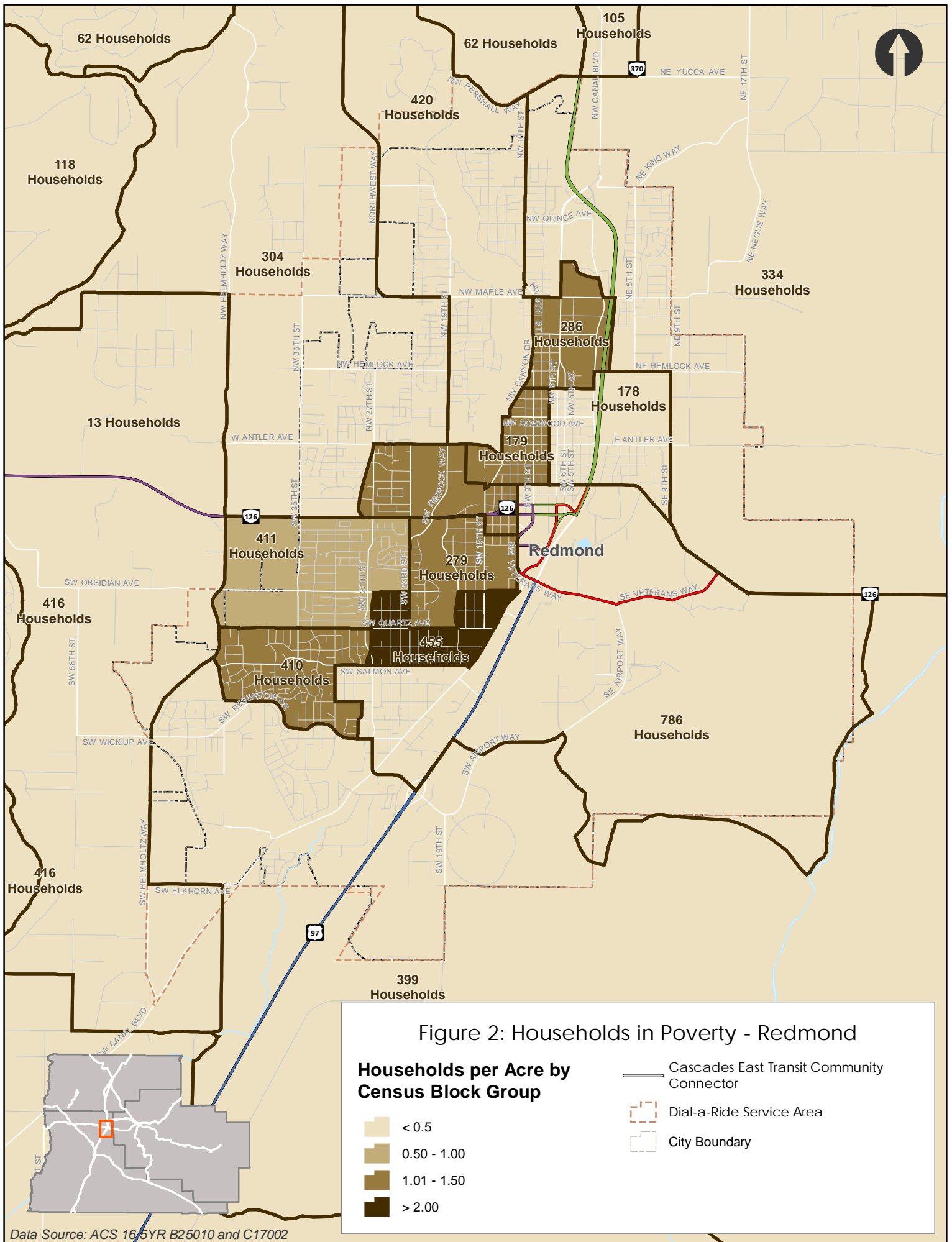

Figure 2: Households in Poverty - Redmond

Households per Acre by Census Block Group

- < 0.5
- 0.50 - 1.00
- 1.01 - 1.50
- > 2.00

- Cascades East Transit Community Connector
- Dial-a-Ride Service Area
- City Boundary

Data Source: ACS 16/5YR B25010 and C17002

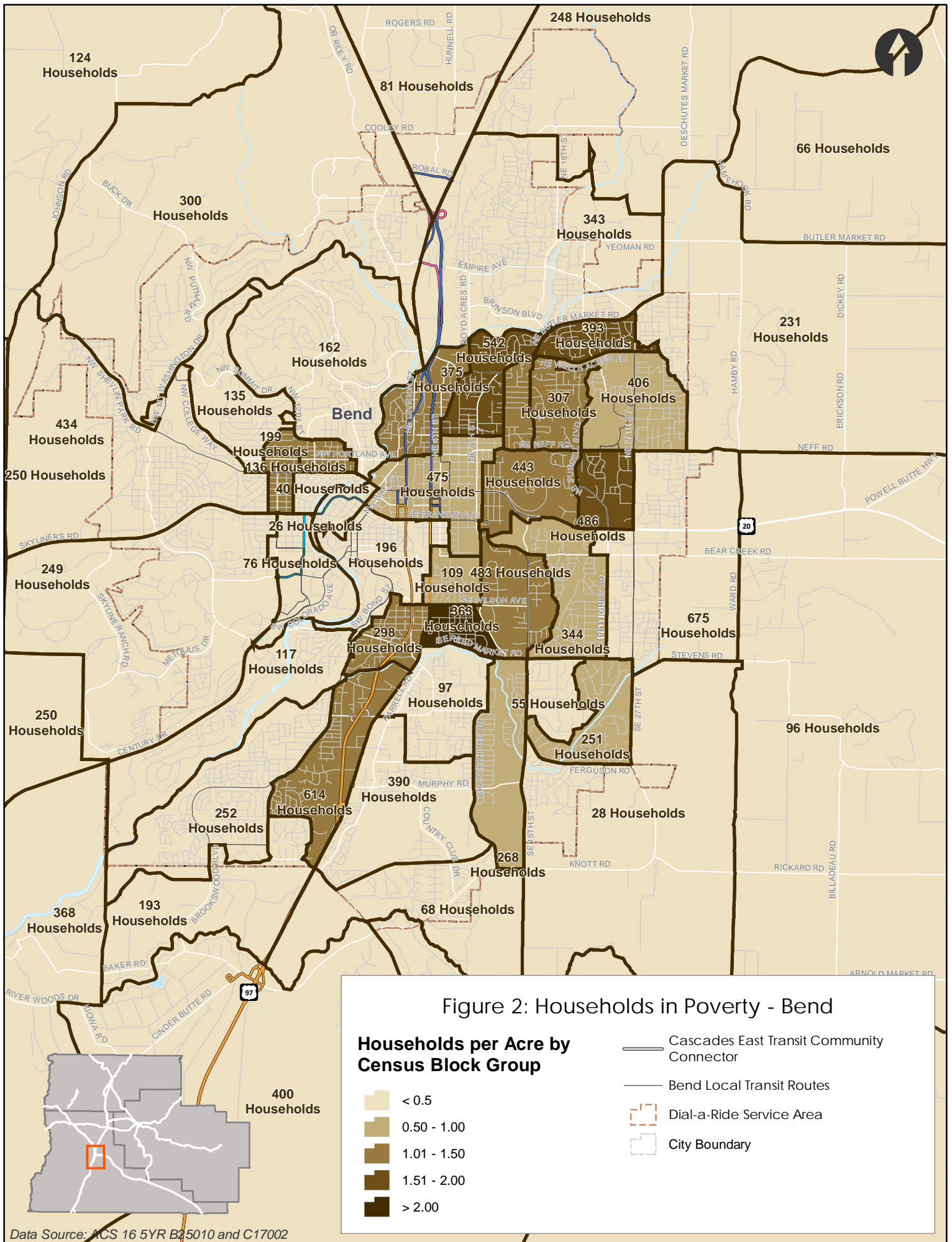

Data Source: ACS 16 5YR B25010 and C17002

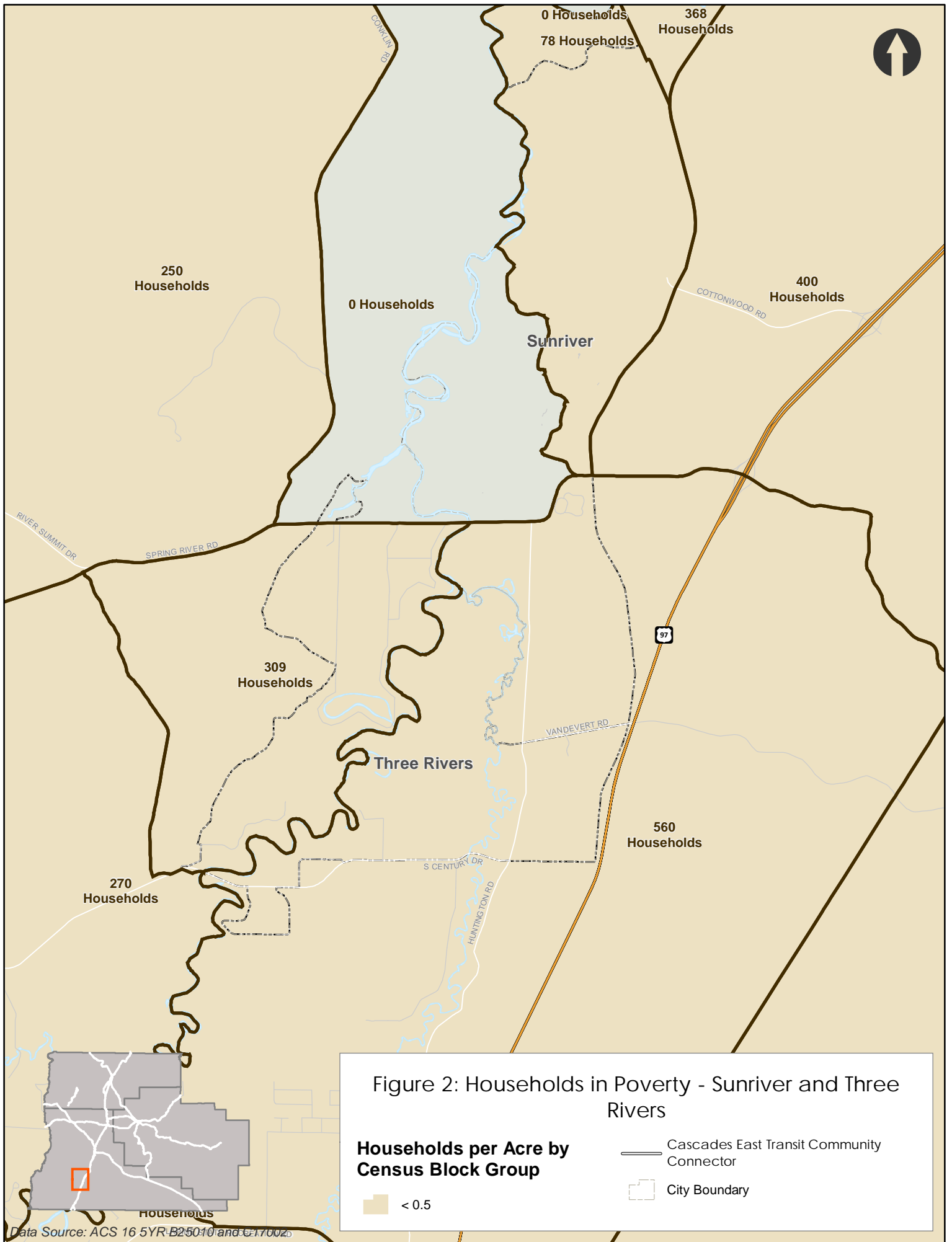

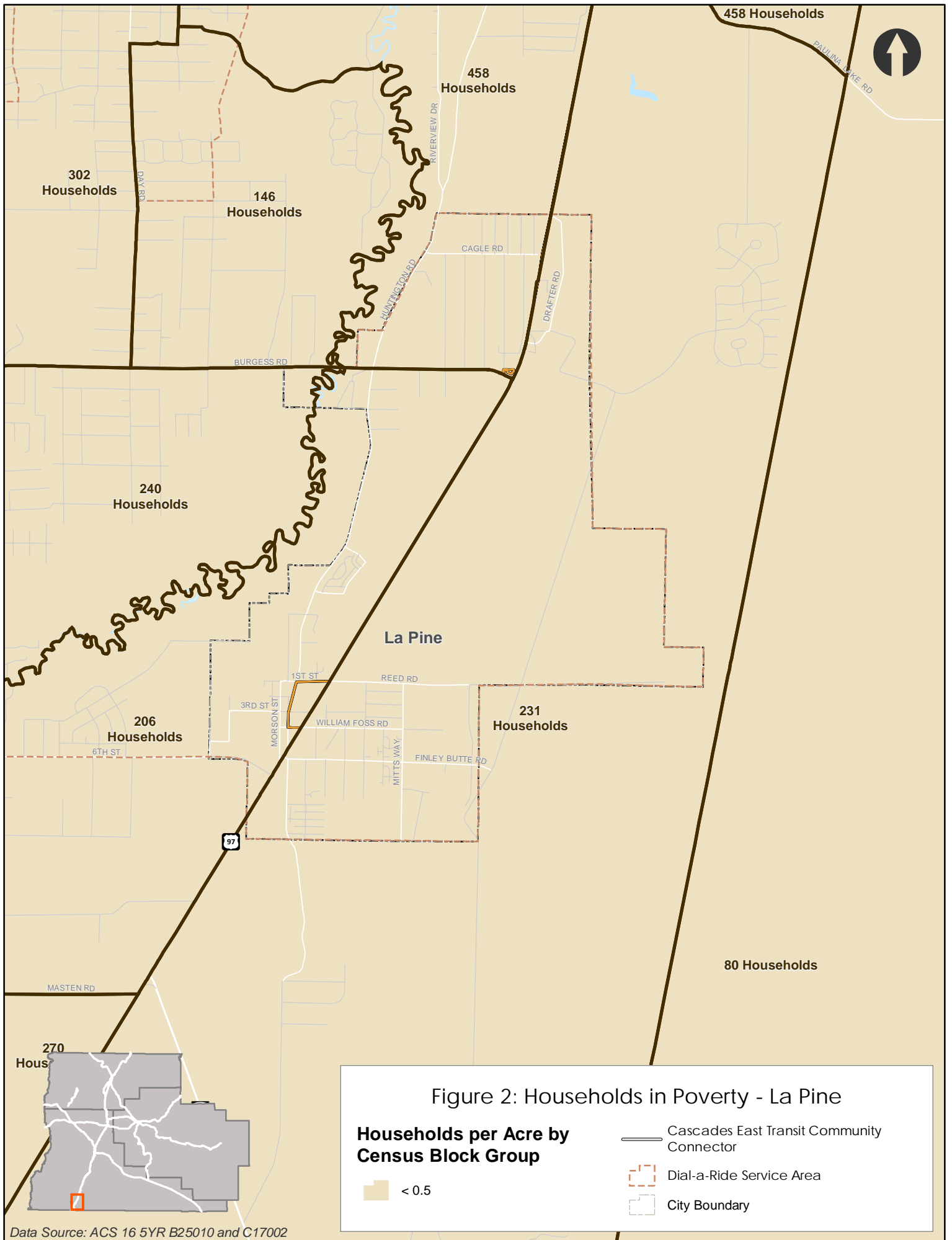

Figure 2: Households in Poverty - La Pine

Households per Acre by Census Block Group

■ < 0.5

— Cascades East Transit Community Connector

- - - Dial-a-Ride Service Area

□ City Boundary

Data Source: ACS 16 5YR B25010 and C17002

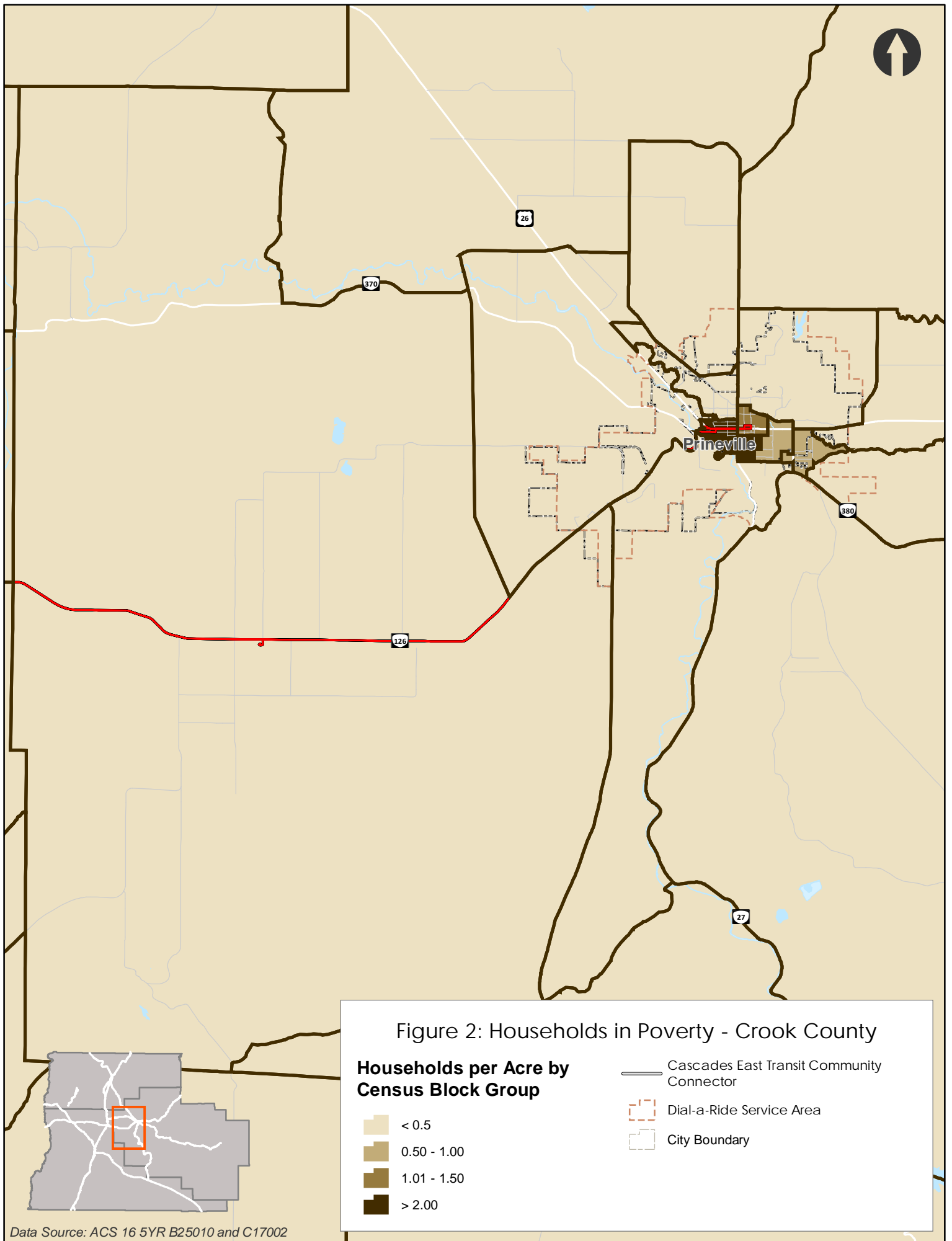

Data Source: ACS 16 5YR B25010 and C17002

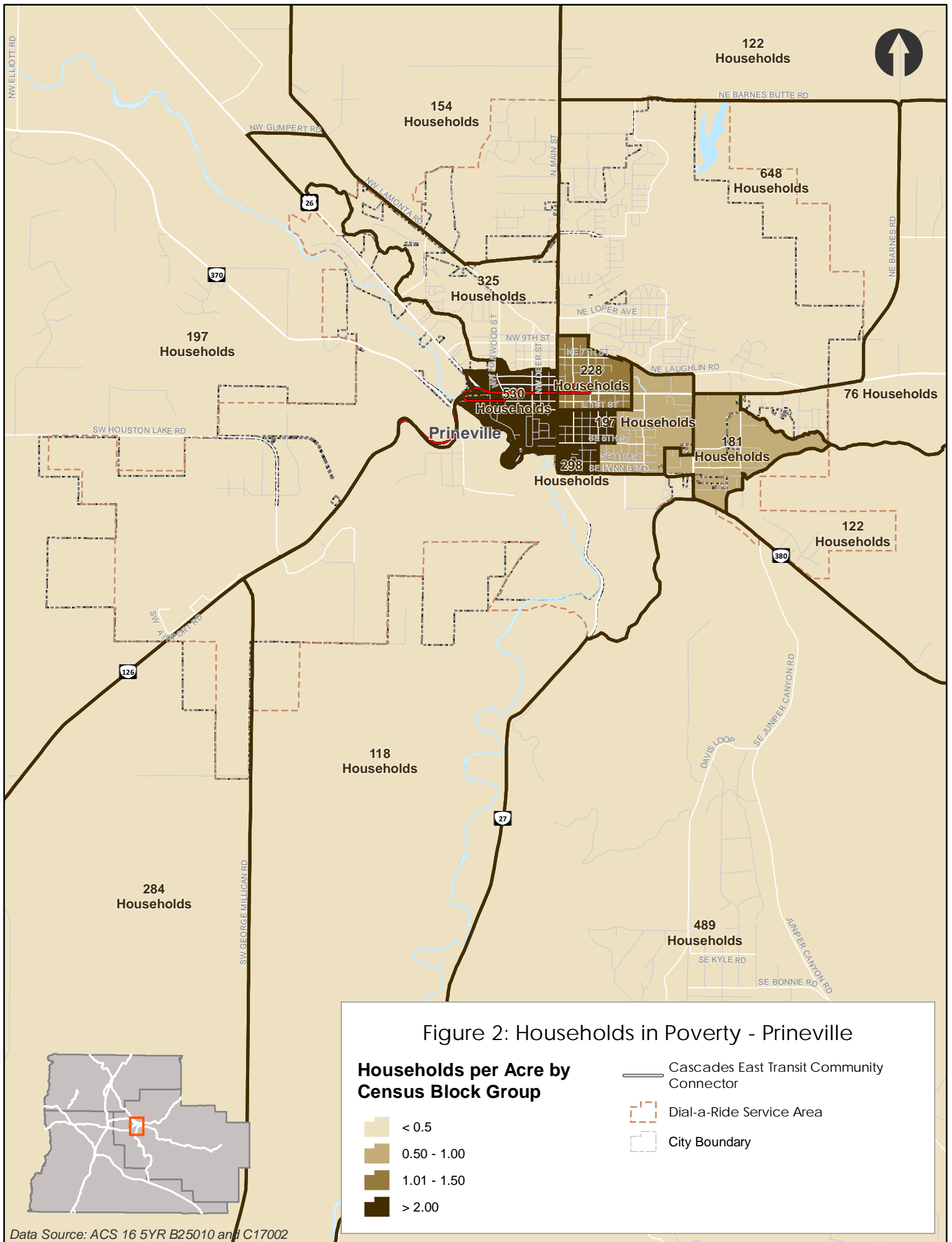
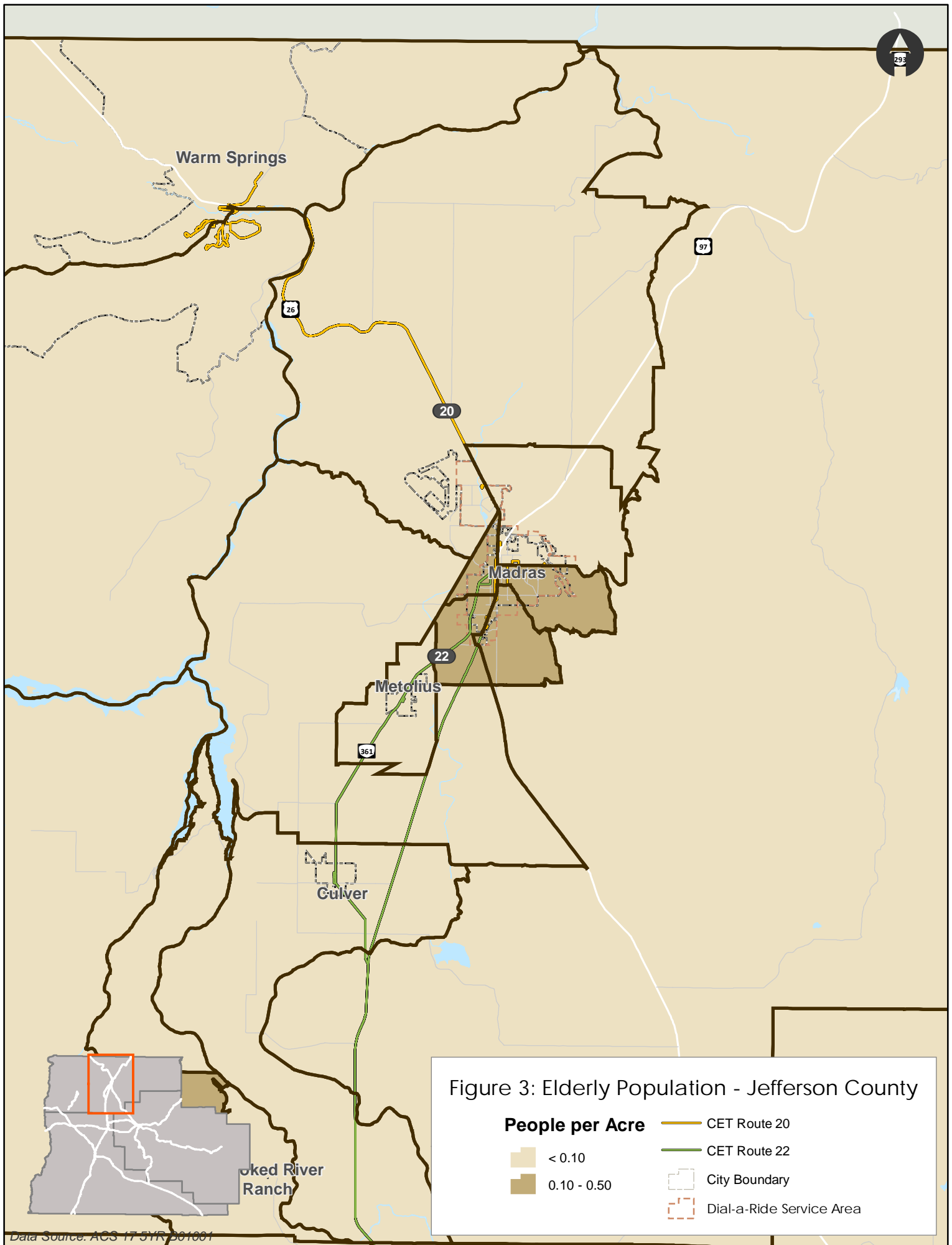

Figure 2: Households in Poverty - Prineville

Households per Acre by Census Block Group

- < 0.5
- 0.50 - 1.00
- 1.01 - 1.50
- > 2.00

- Cascades East Transit Community Connector
- Dial-a-Ride Service Area
- City Boundary



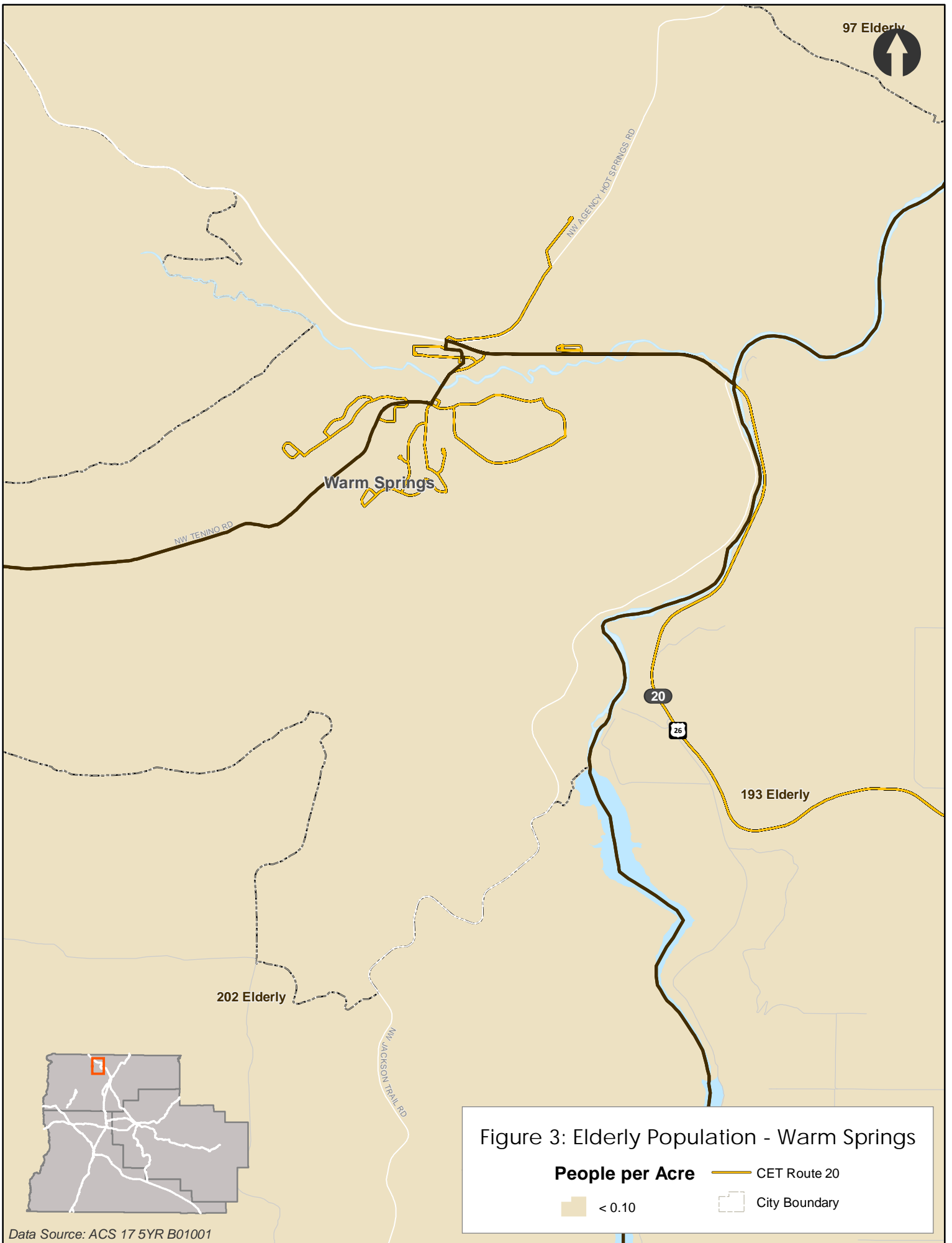

Data Source: ACS 17 5YR B01001

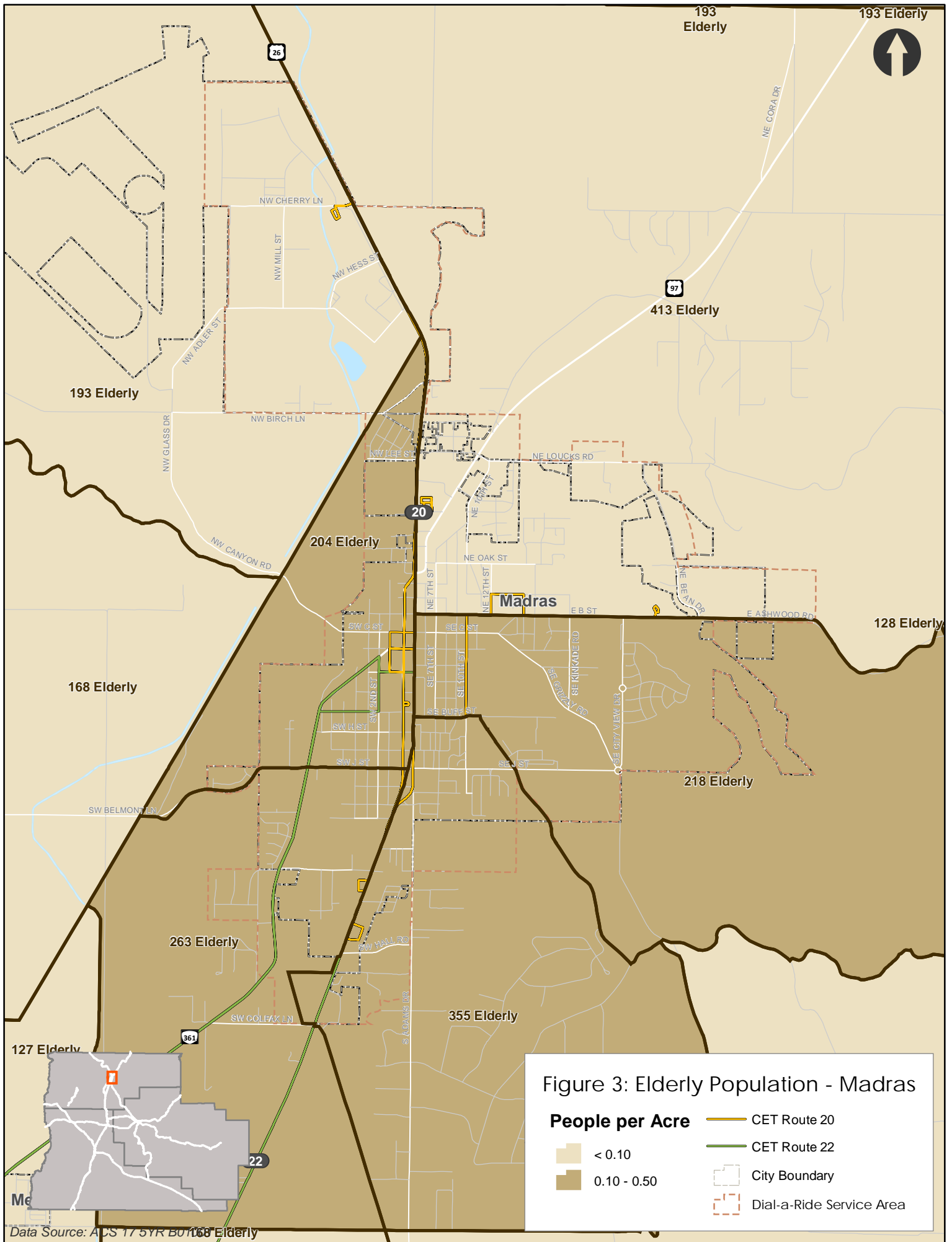

Data Source: ACS 17 5YR BU...



168 Elderly

Metolius

127 Elderly

SW EUREKA LN

361

22

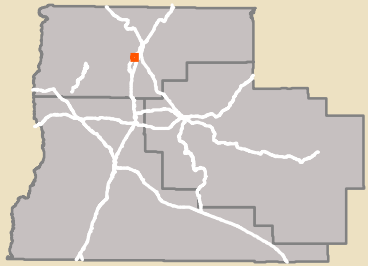

Figure 3: Elderly Population - Metolius

People per Acre

- < 0.10

Legend:

- CET Route 22
- City Boundary

Data Source: ACS 17 5YR B01001

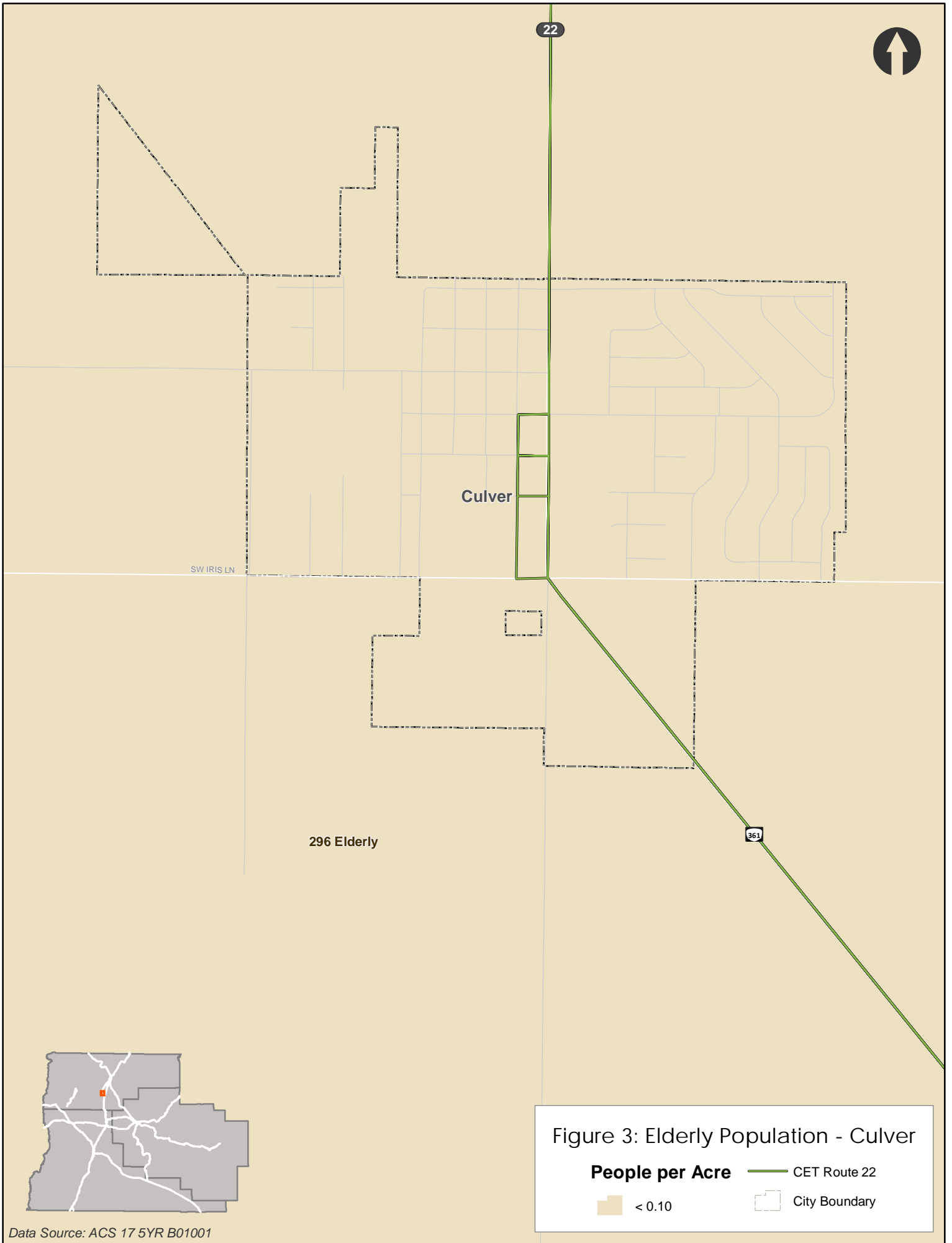

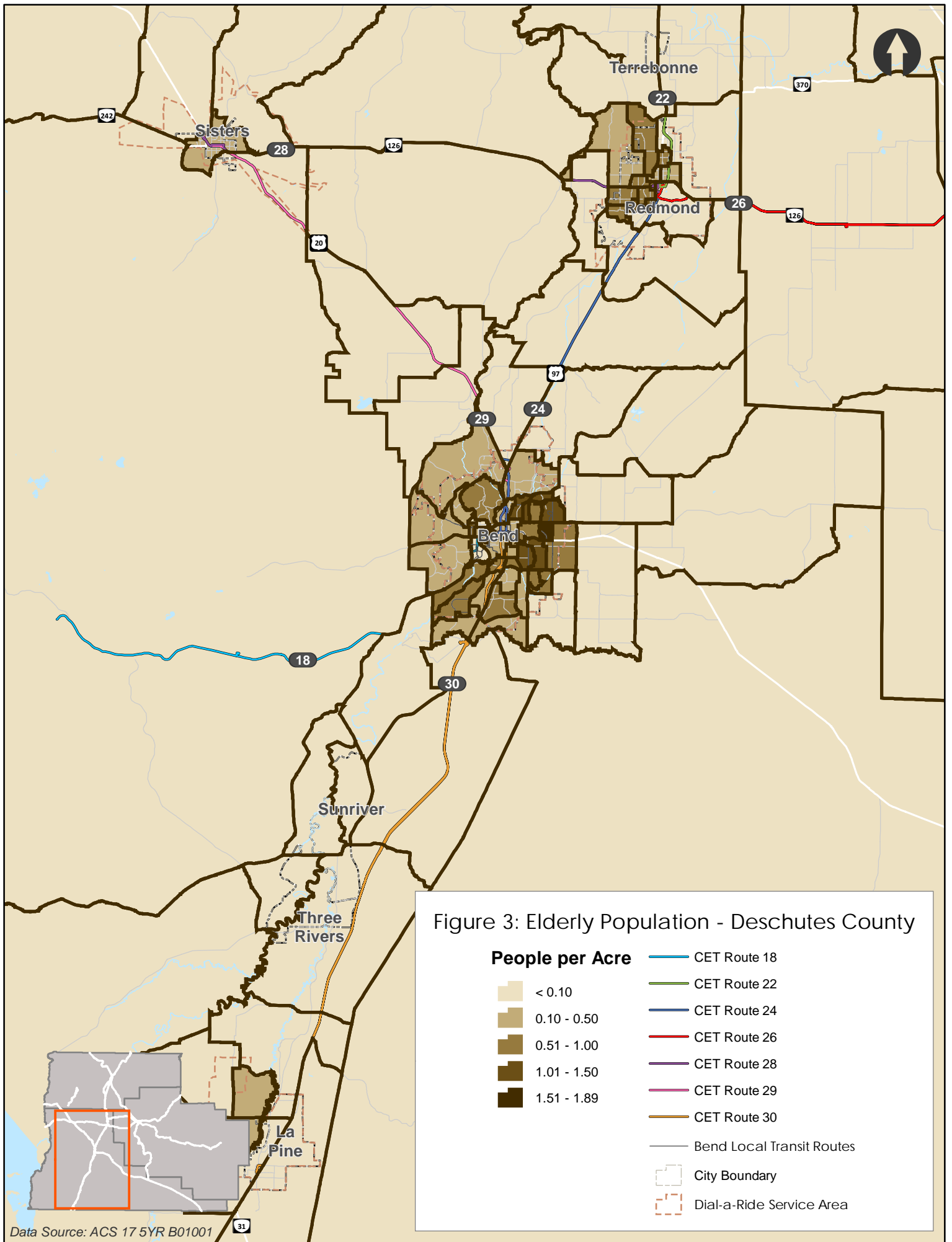

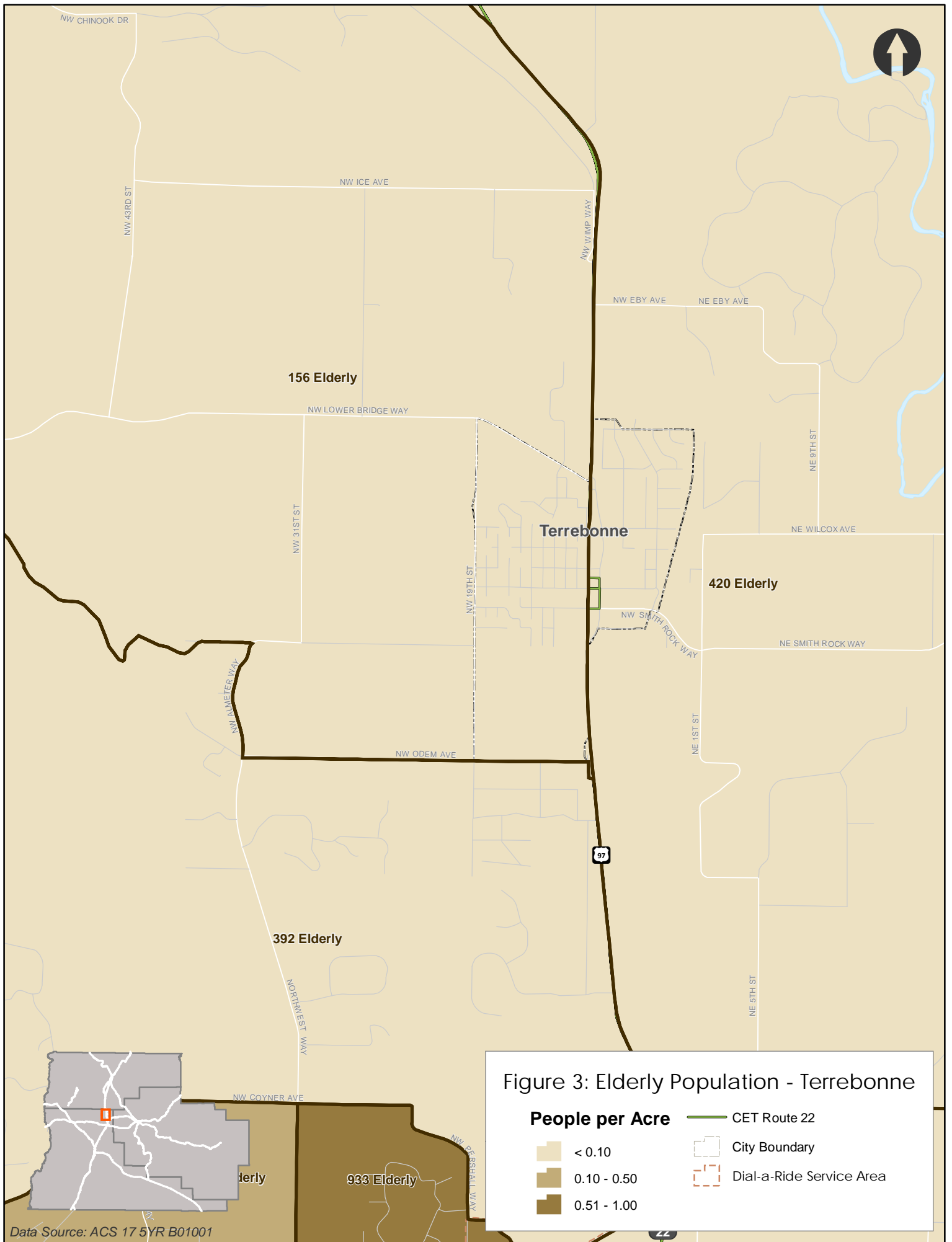

Figure 3: Elderly Population - Terrebonne

People per Acre

- < 0.10
- 0.10 - 0.50
- 0.51 - 1.00

- CET Route 22
- City Boundary
- Dial-a-Ride Service Area

Data Source: ACS 17 5YR B01001

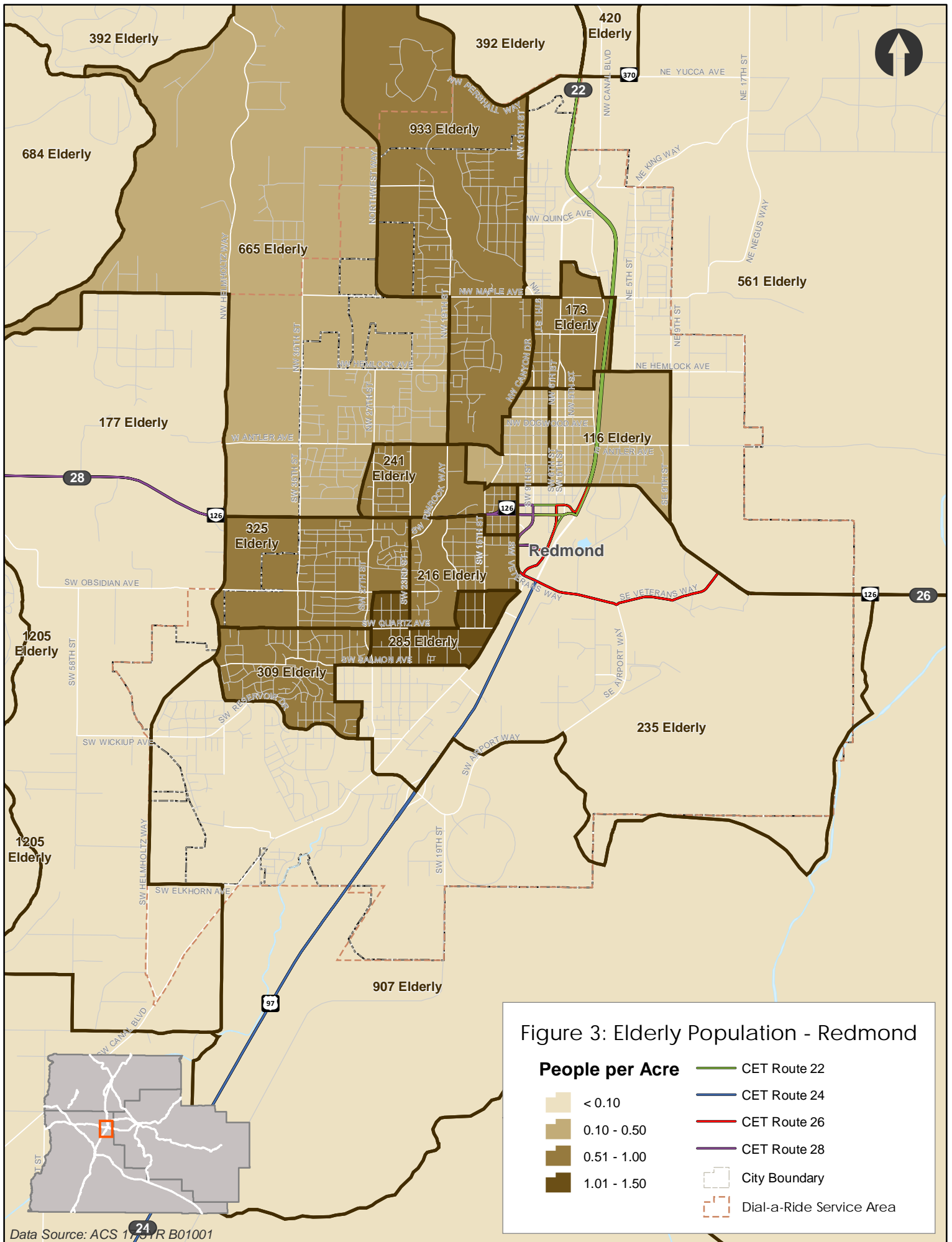
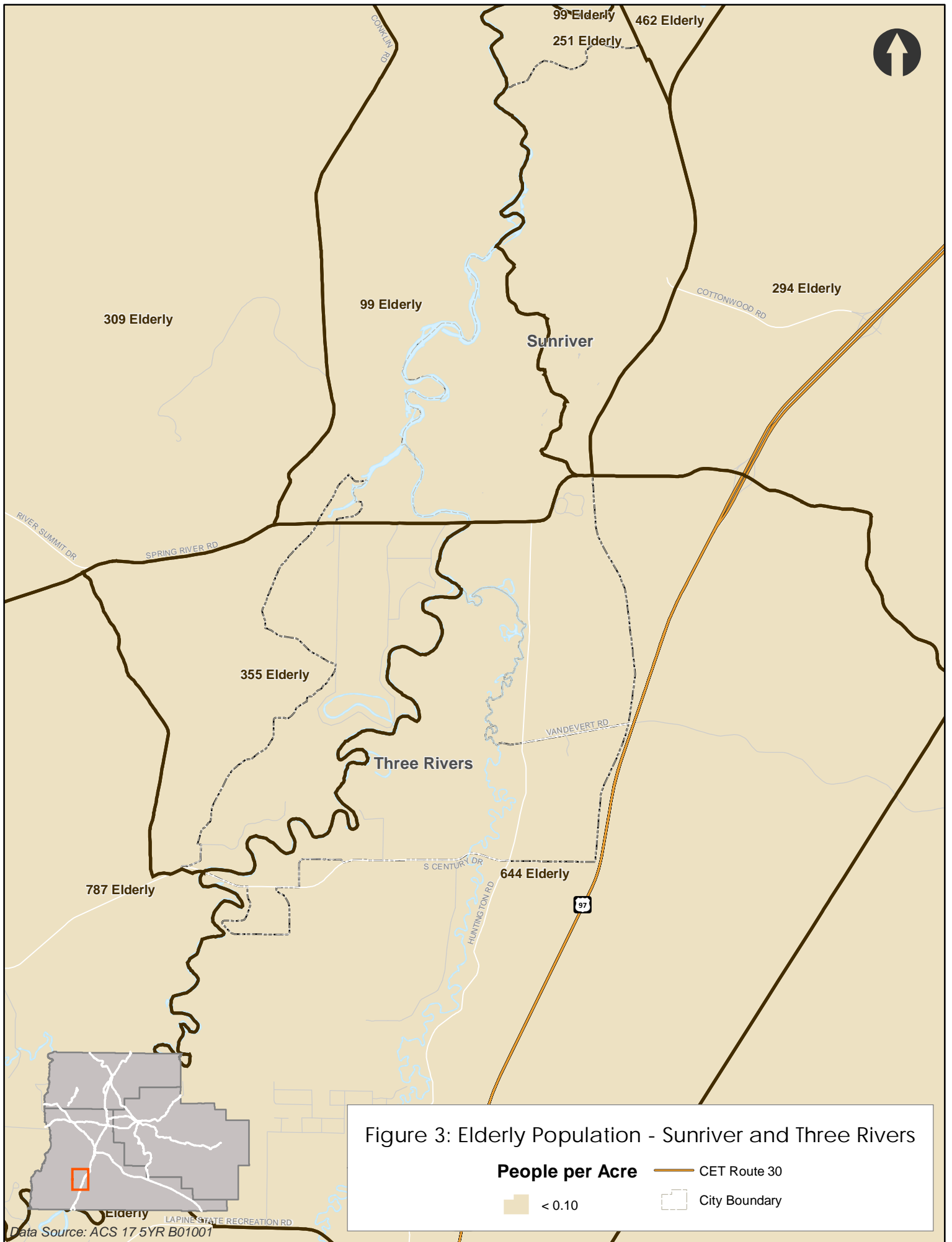

Figure 3: Elderly Population - Redmond

People per Acre

- <math>< 0.10</math>
- 0.10 - 0.50
- 0.51 - 1.00
- 1.01 - 1.50

- CET Route 22
- CET Route 24
- CET Route 26
- CET Route 28
- City Boundary
- Dial-a-Ride Service Area



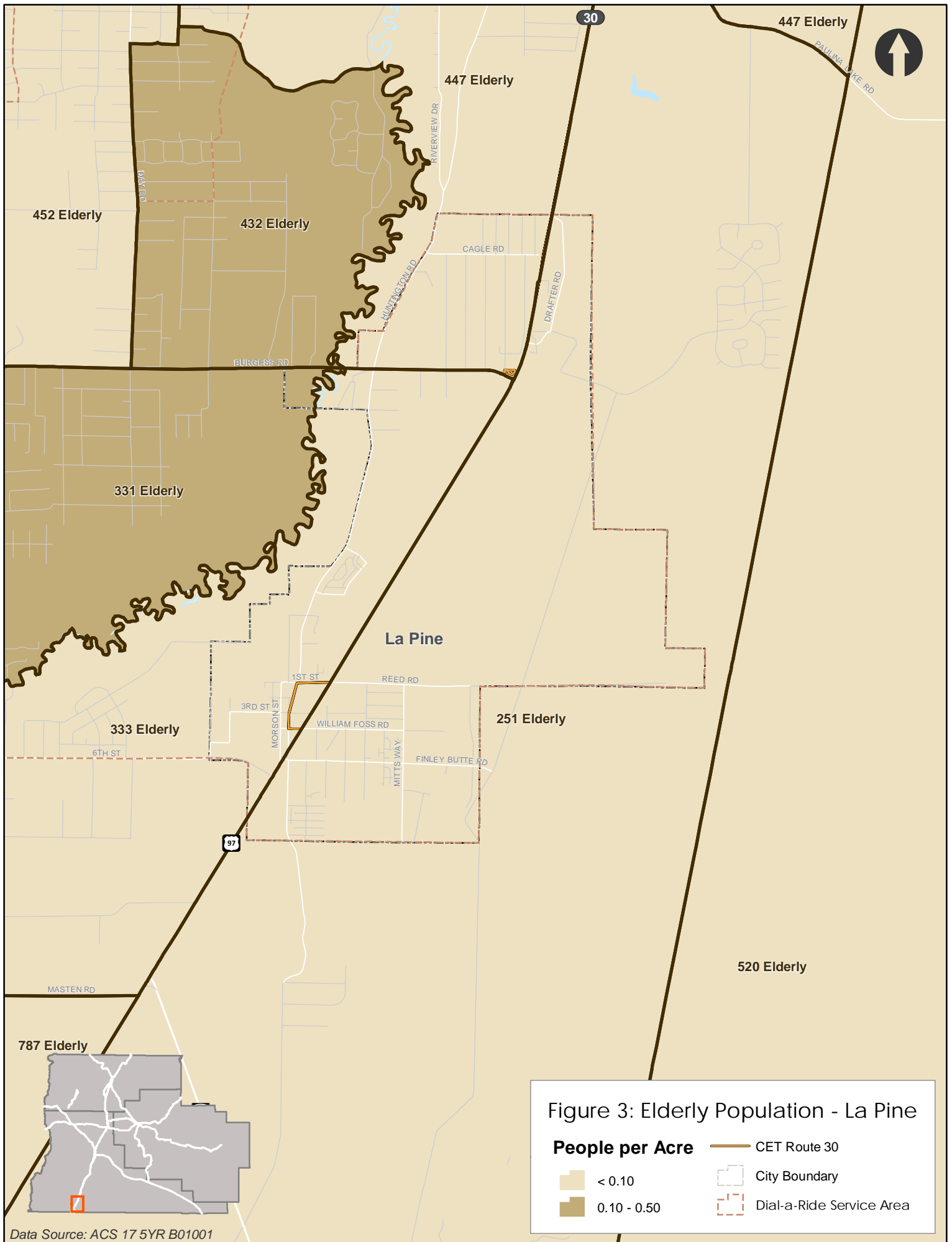

Figure 3: Elderly Population - La Pine

- | | |
|------------------------|--------------------------|
| People per Acre | CET Route 30 |
| < 0.10 | City Boundary |
| 0.10 - 0.50 | Dial-a-Ride Service Area |

Data Source: ACS 17 5YR B01001

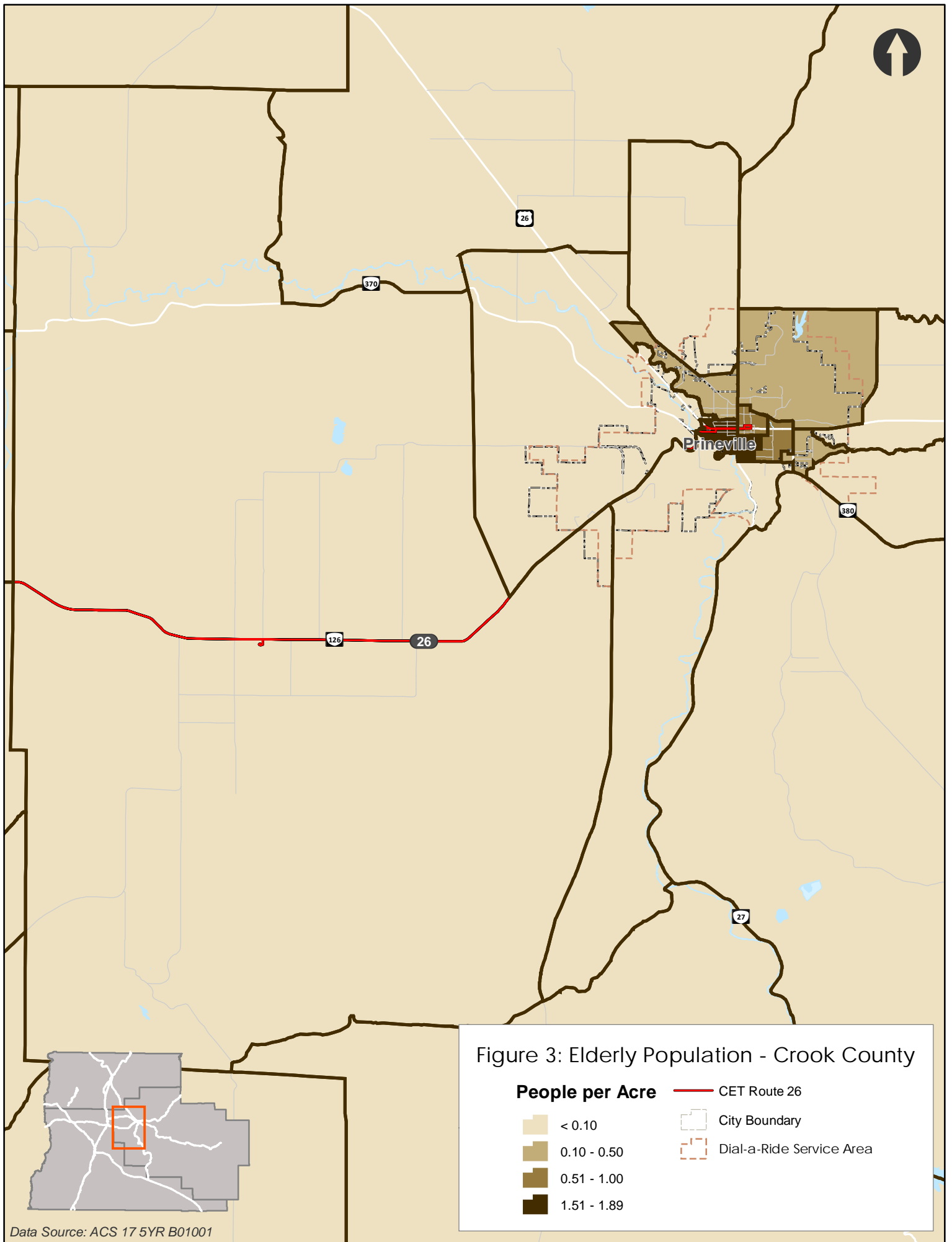

Figure 3: Elderly Population - Crook County

People per Acre

- < 0.10
- 0.10 - 0.50
- 0.51 - 1.00
- 1.51 - 1.89

- CET Route 26
- City Boundary
- Dial-a-Ride Service Area

Data Source: ACS 17 5YR B01001

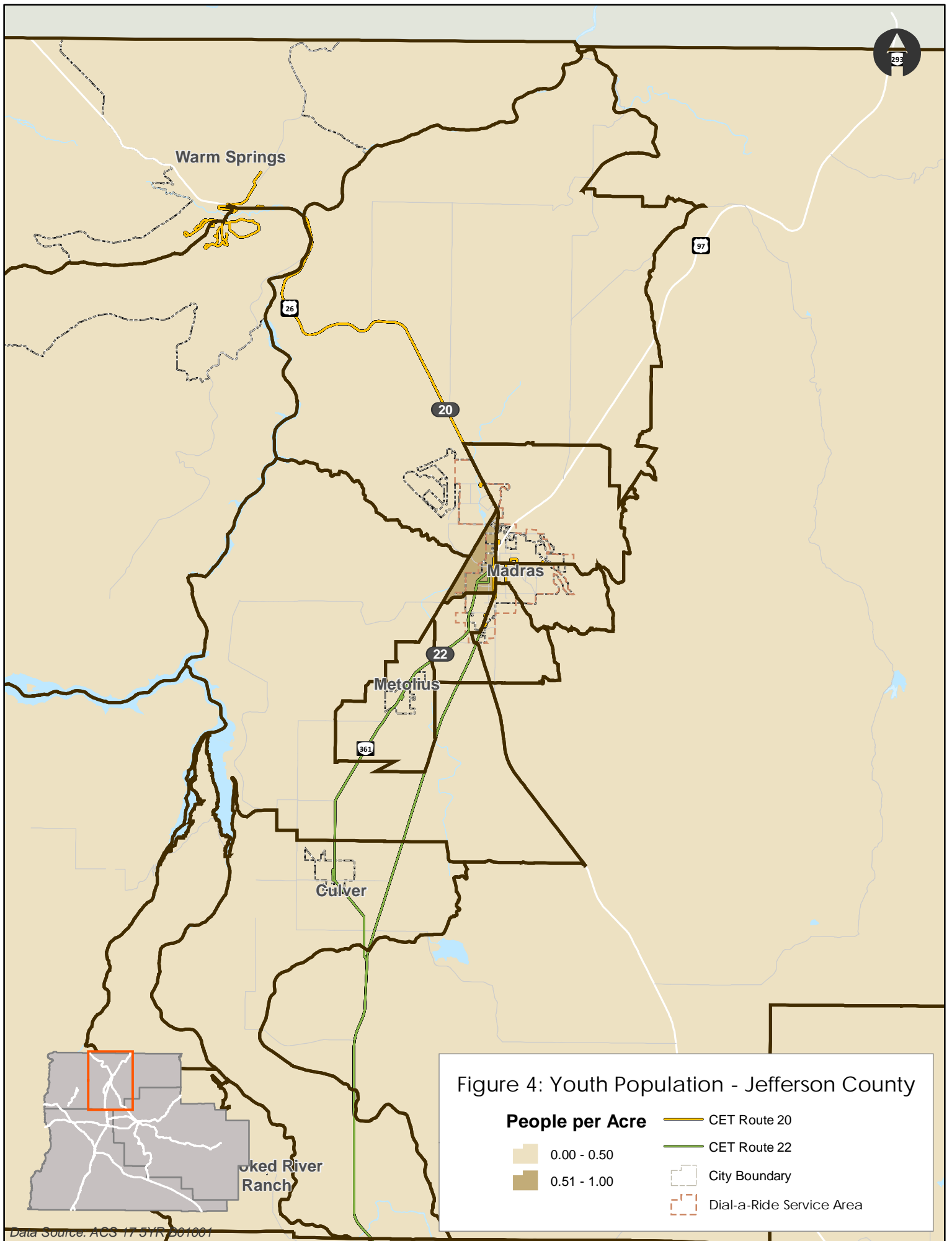

Figure 4: Youth Population - Jefferson County

People per Acre

- 0.00 - 0.50
- 0.51 - 1.00

- CET Route 20
- CET Route 22
- City Boundary
- Dial-a-Ride Service Area

Data Source: ACS 17 5YR 001001

596 Youth

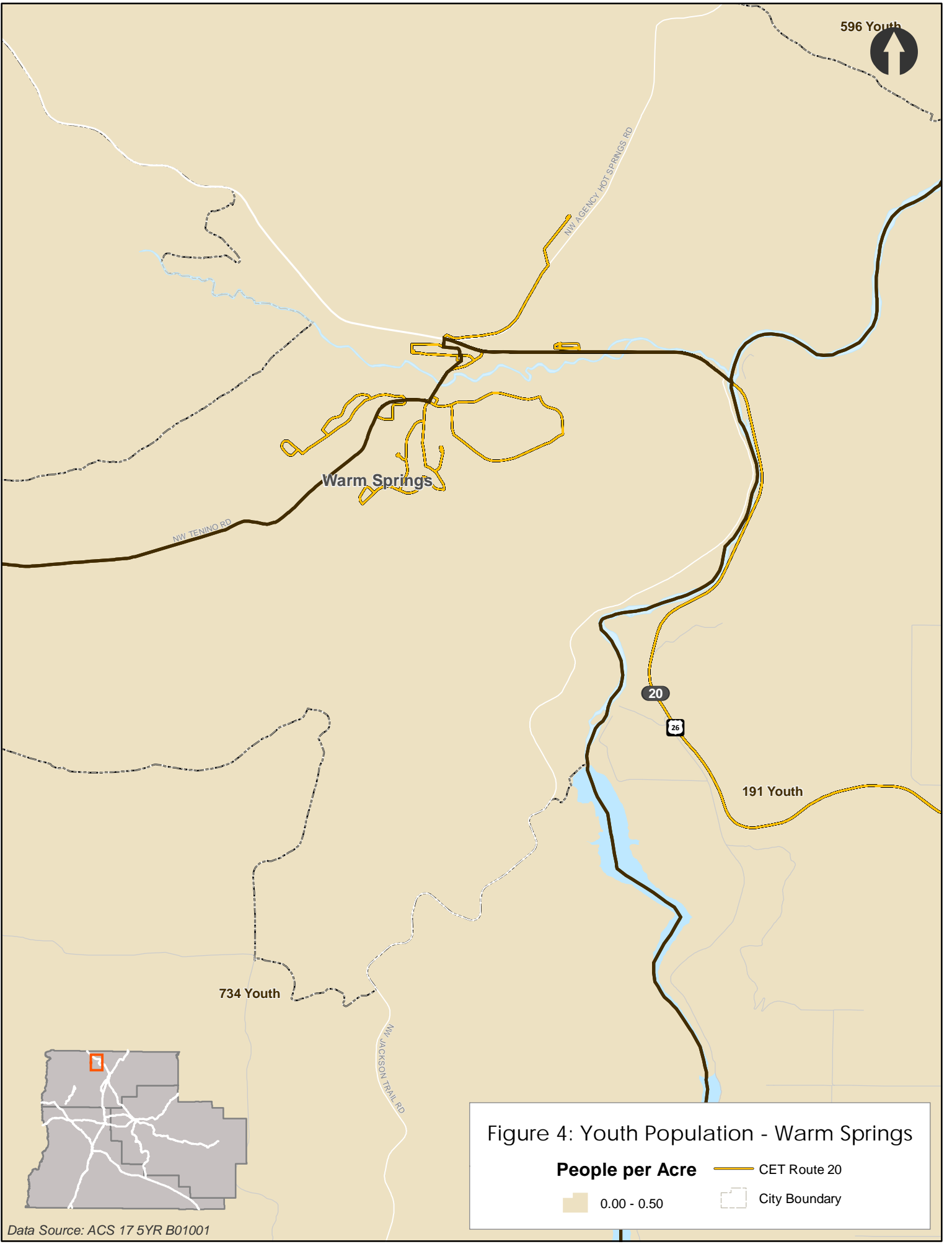

Warm Springs

NW TENINO RD

NW AGENCY HOT SPRINGS RD

NW JACKSON TRAIL RD

20

26

191 Youth

734 Youth

Figure 4: Youth Population - Warm Springs

People per Acre

- 0.00 - 0.50
- CET Route 20
- City Boundary

Data Source: ACS 17 5YR B01001

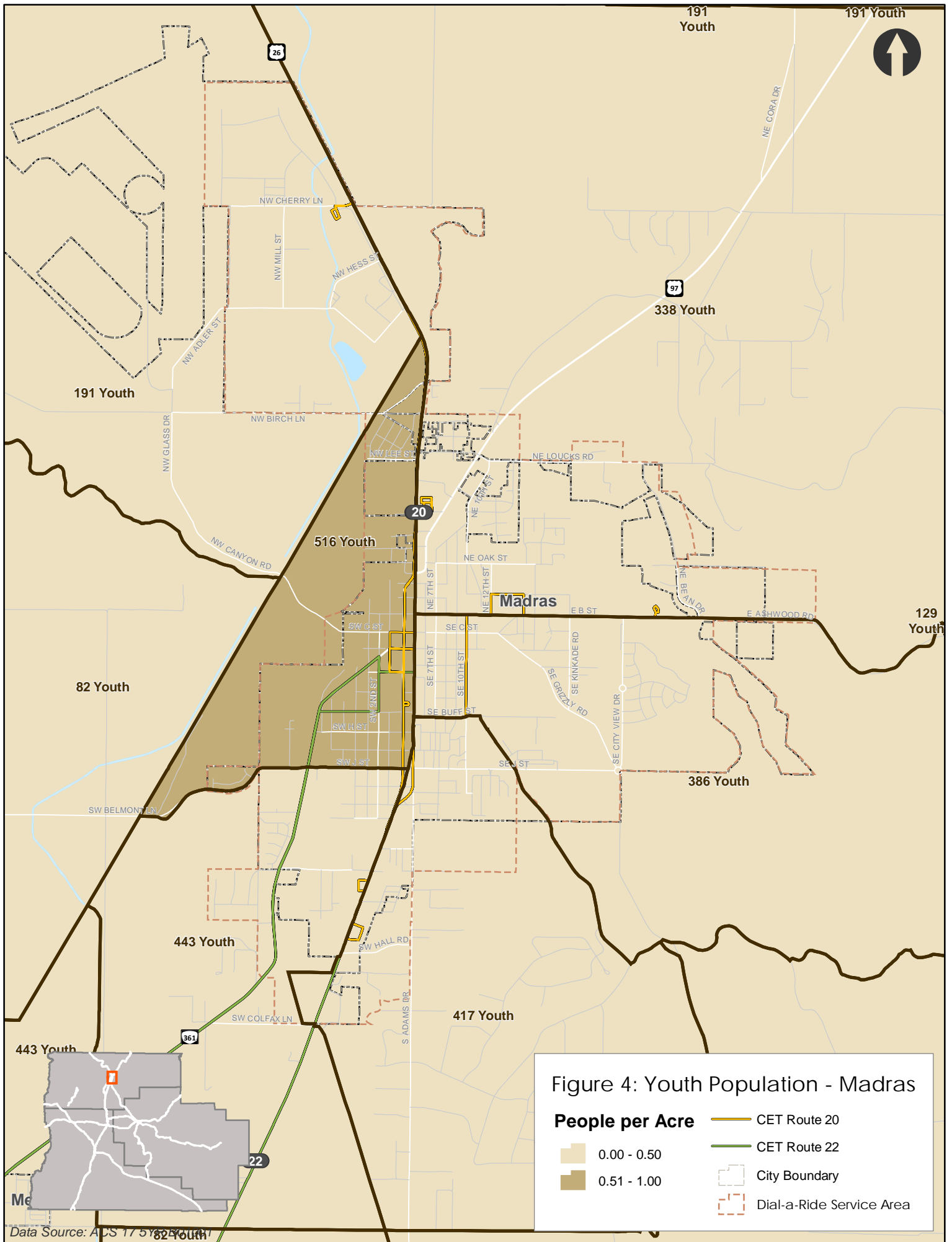



82 Youth

Metolius

443 Youth

SW EUREKA LN

22

361

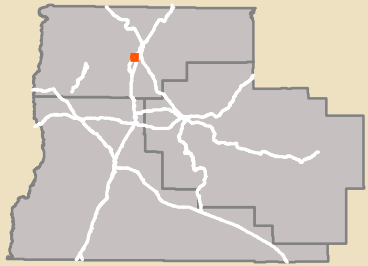
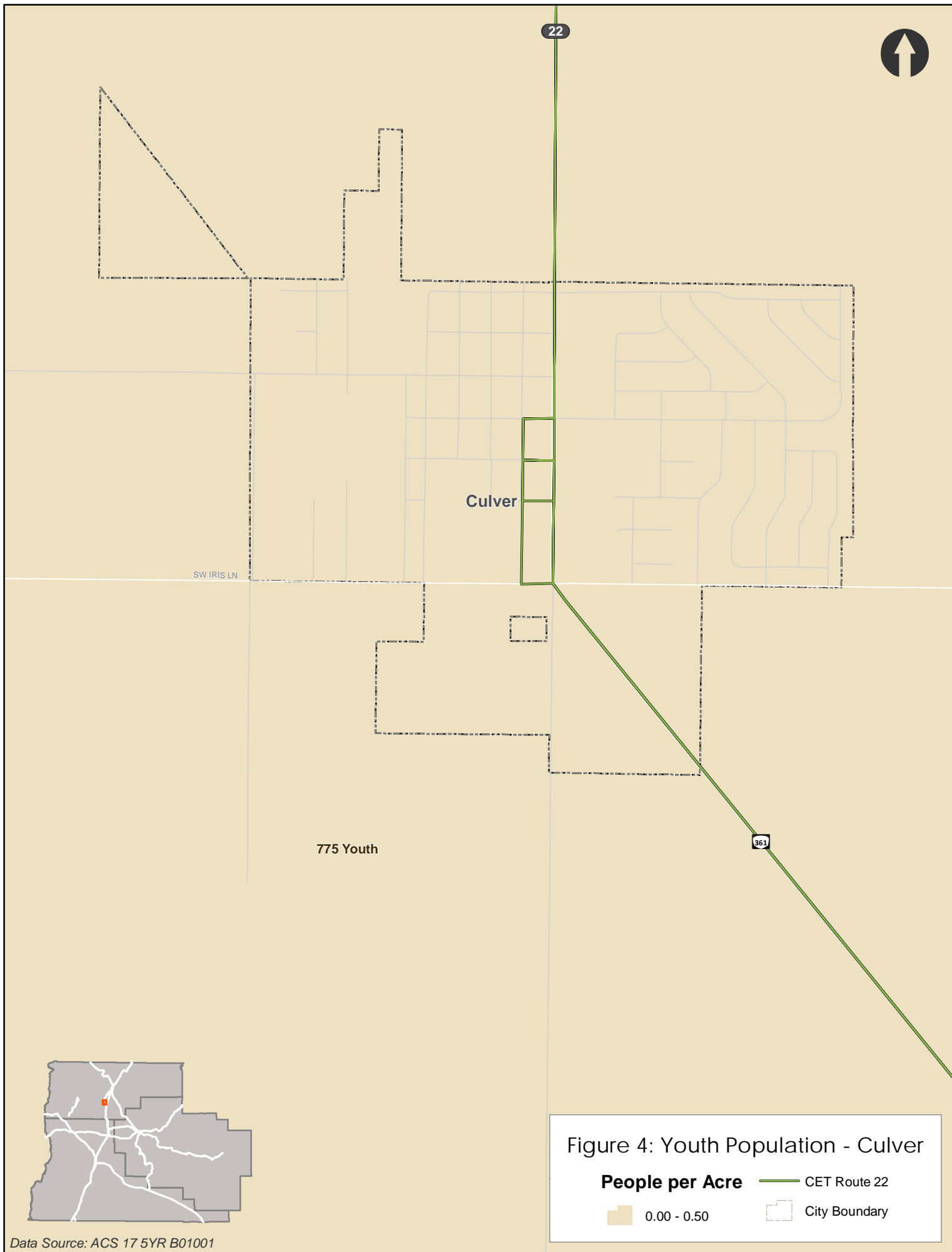
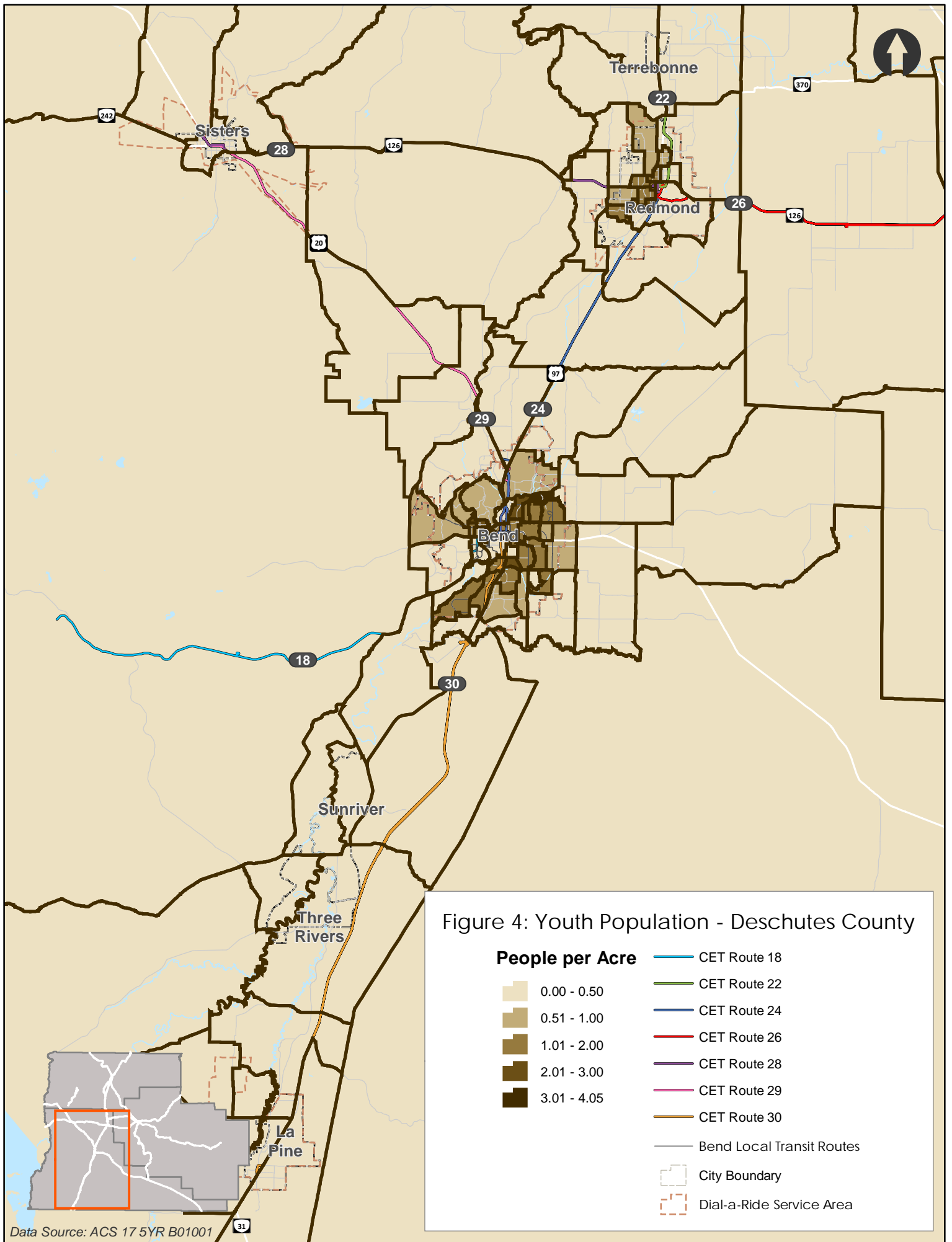

Figure 4: Youth Population - Metolius

- People per Acre**
- 0.00 - 0.50
- CET Route 22
- City Boundary

Data Source: ACS 17 5YR B01001





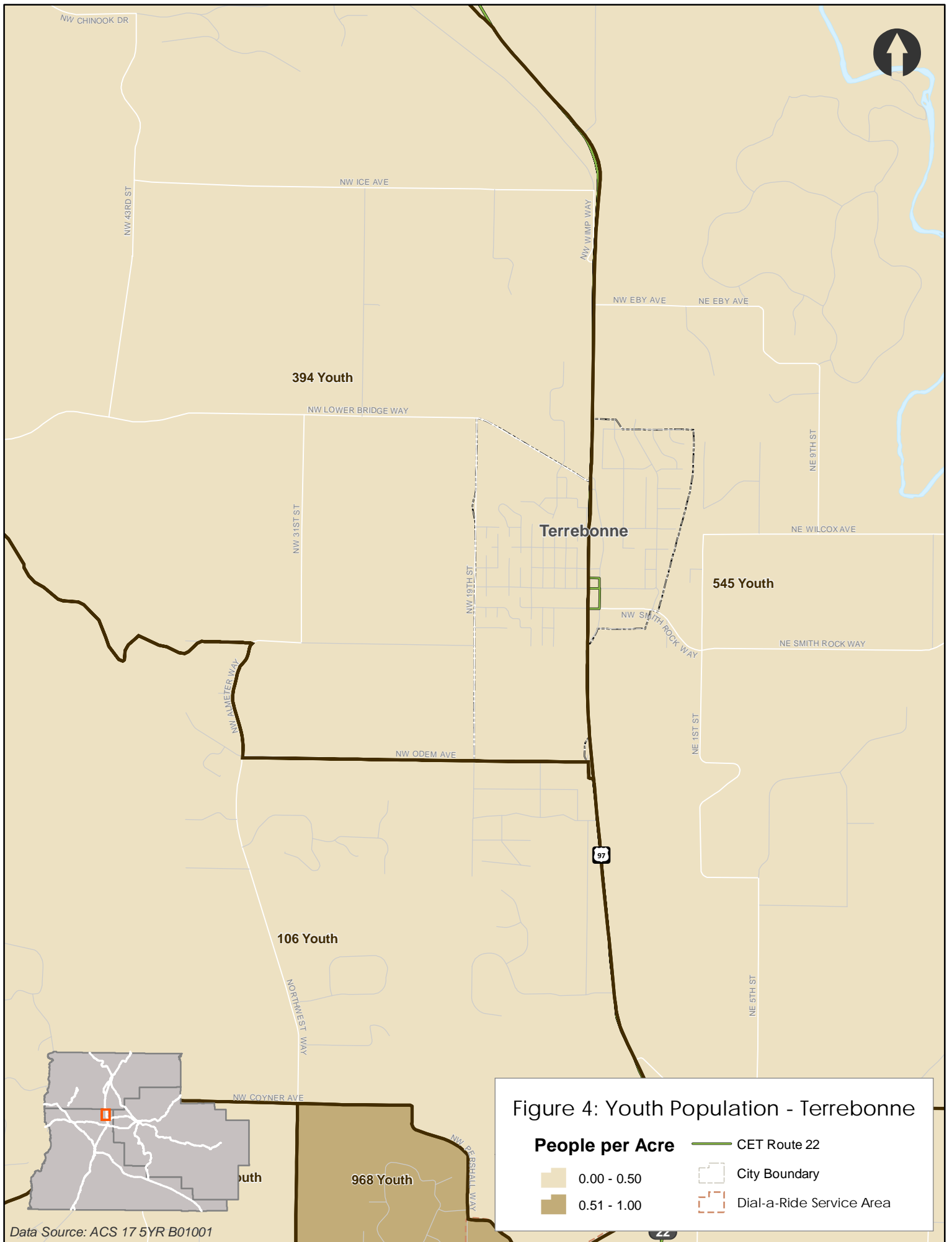

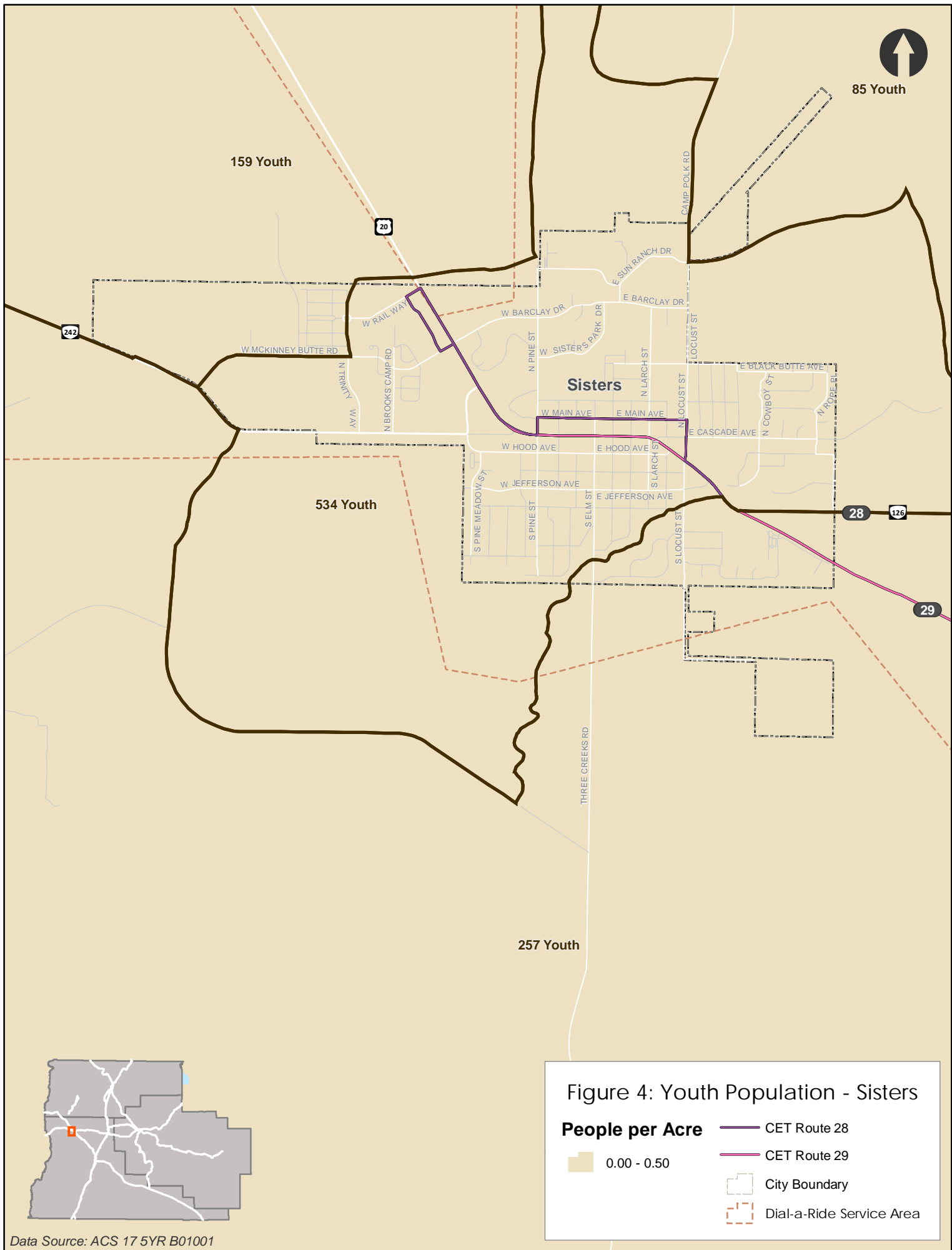
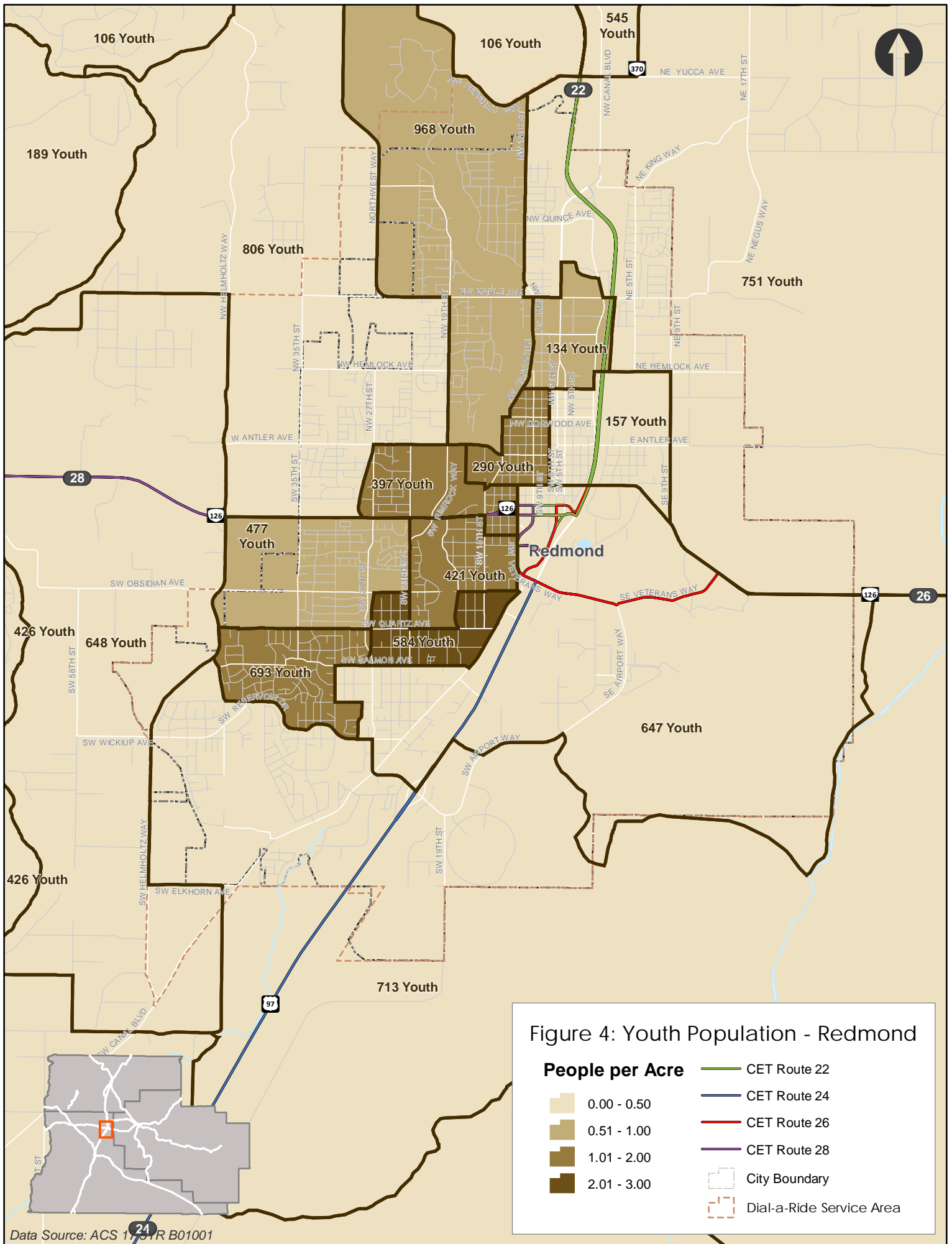
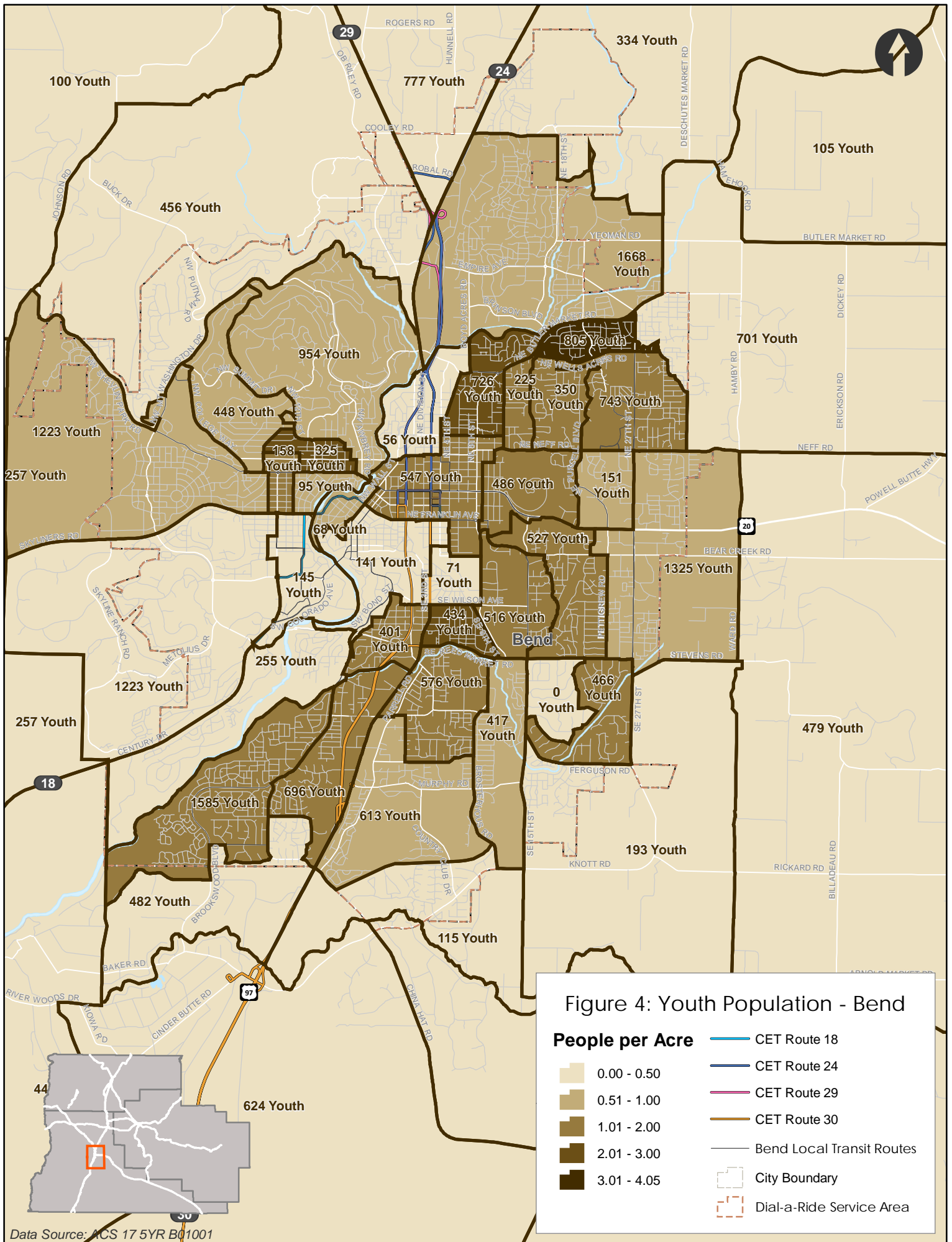

Figure 4: Youth Population - Sisters

- People per Acre**
- 0.00 - 0.50
 - CET Route 28
 - CET Route 29
 - City Boundary
 - Dial-a-Ride Service Area

Data Source: ACS 17 5YR B01001





Data Source: ACS 17 5YR B01001

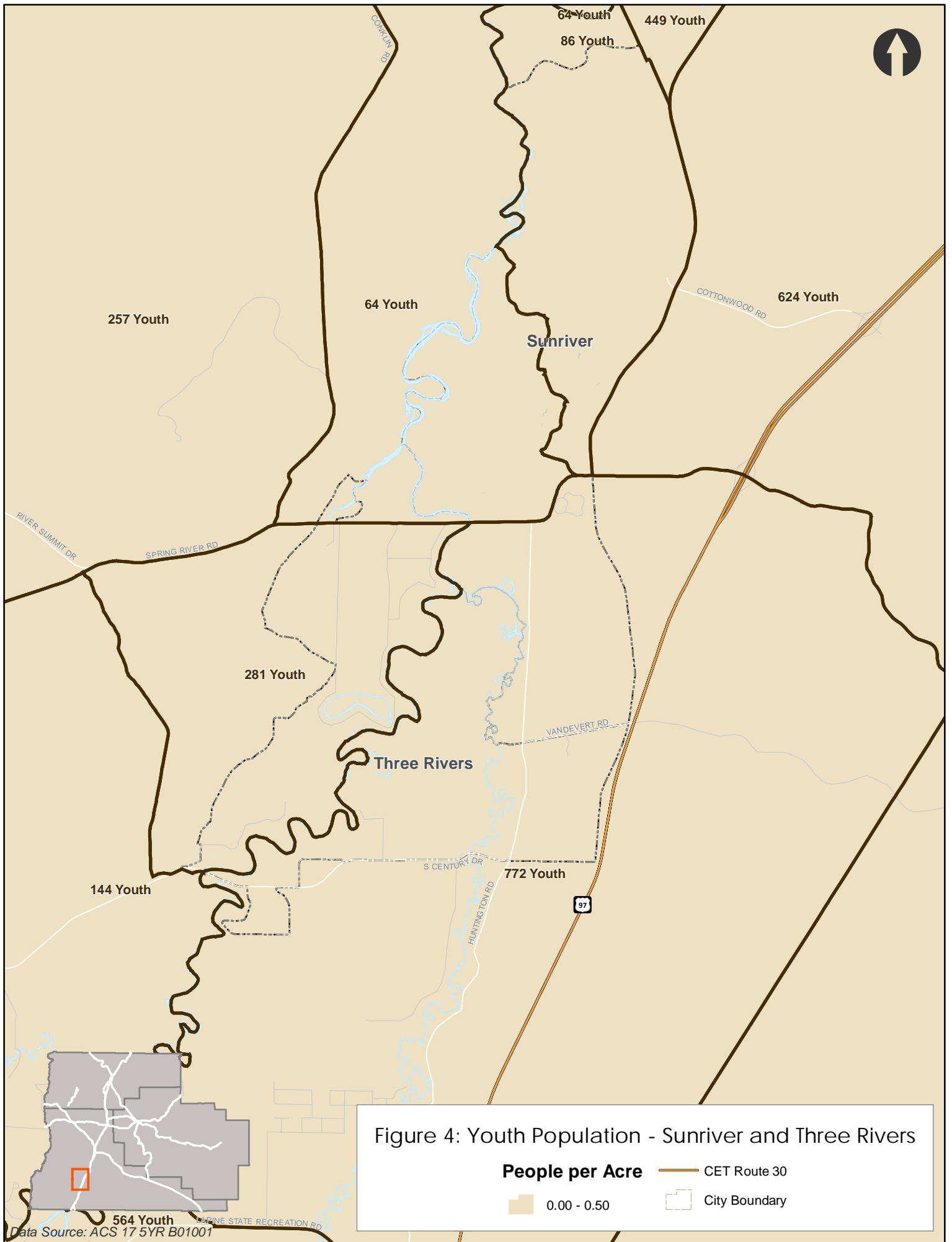

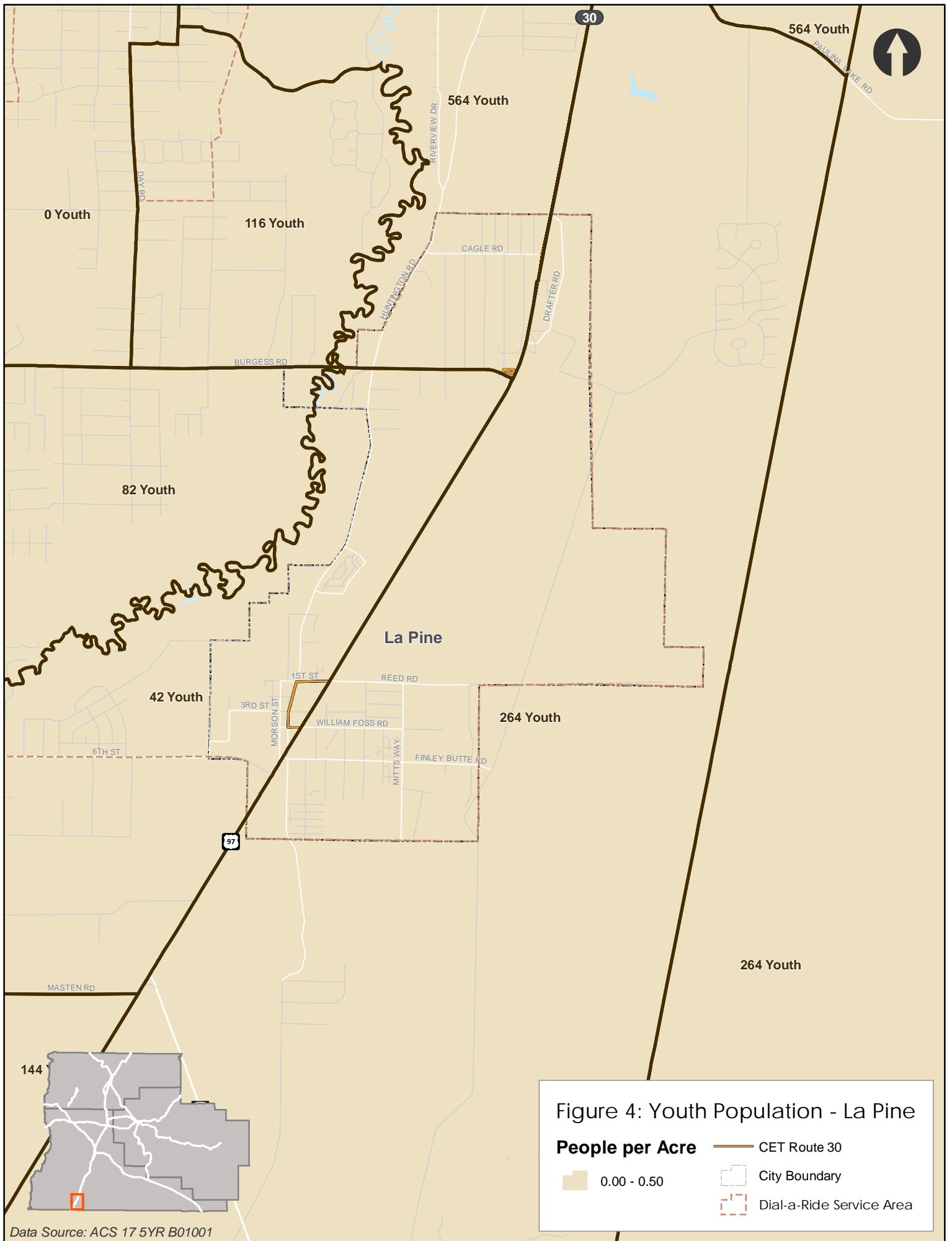

Data Source: ACS 17 5YR B01001

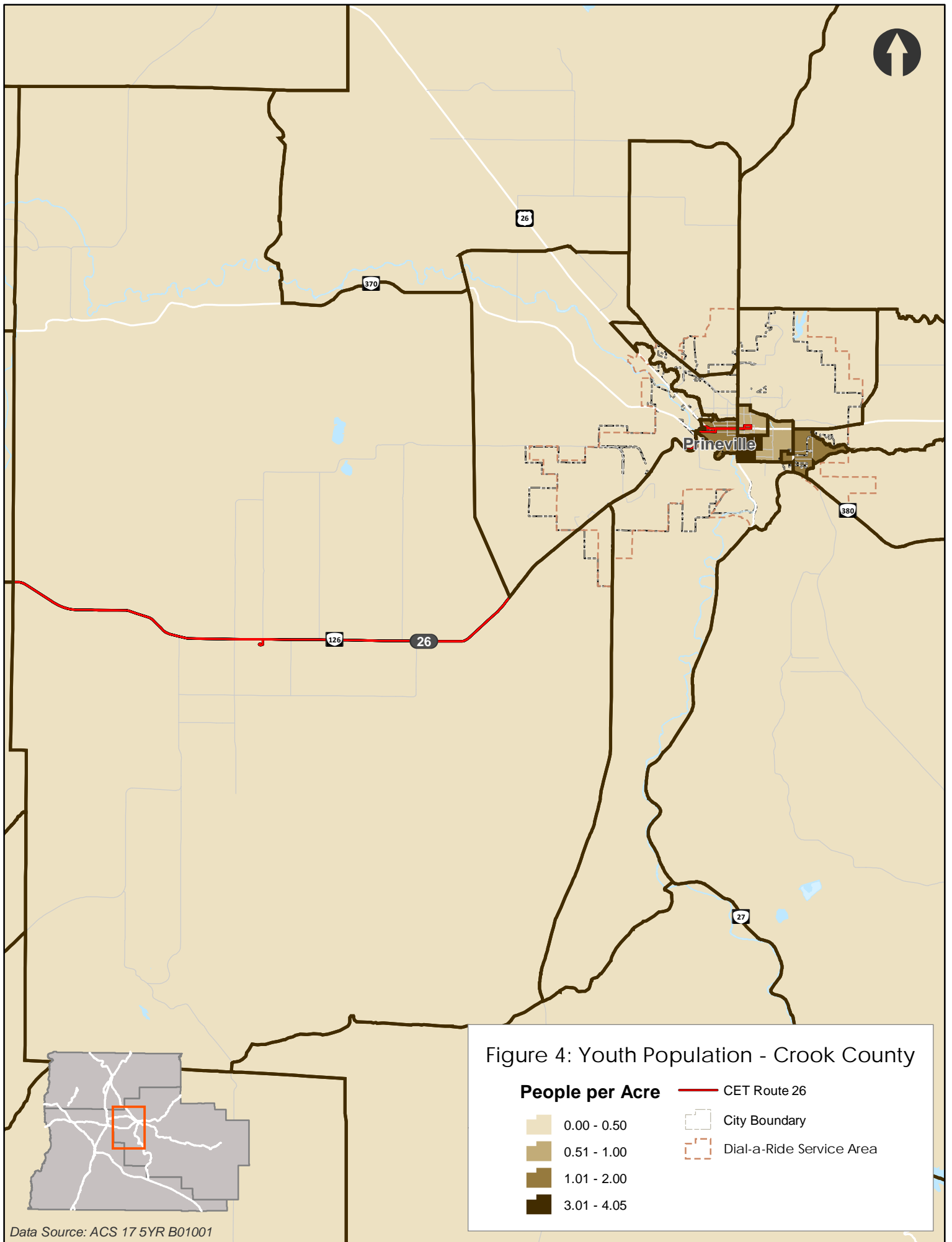

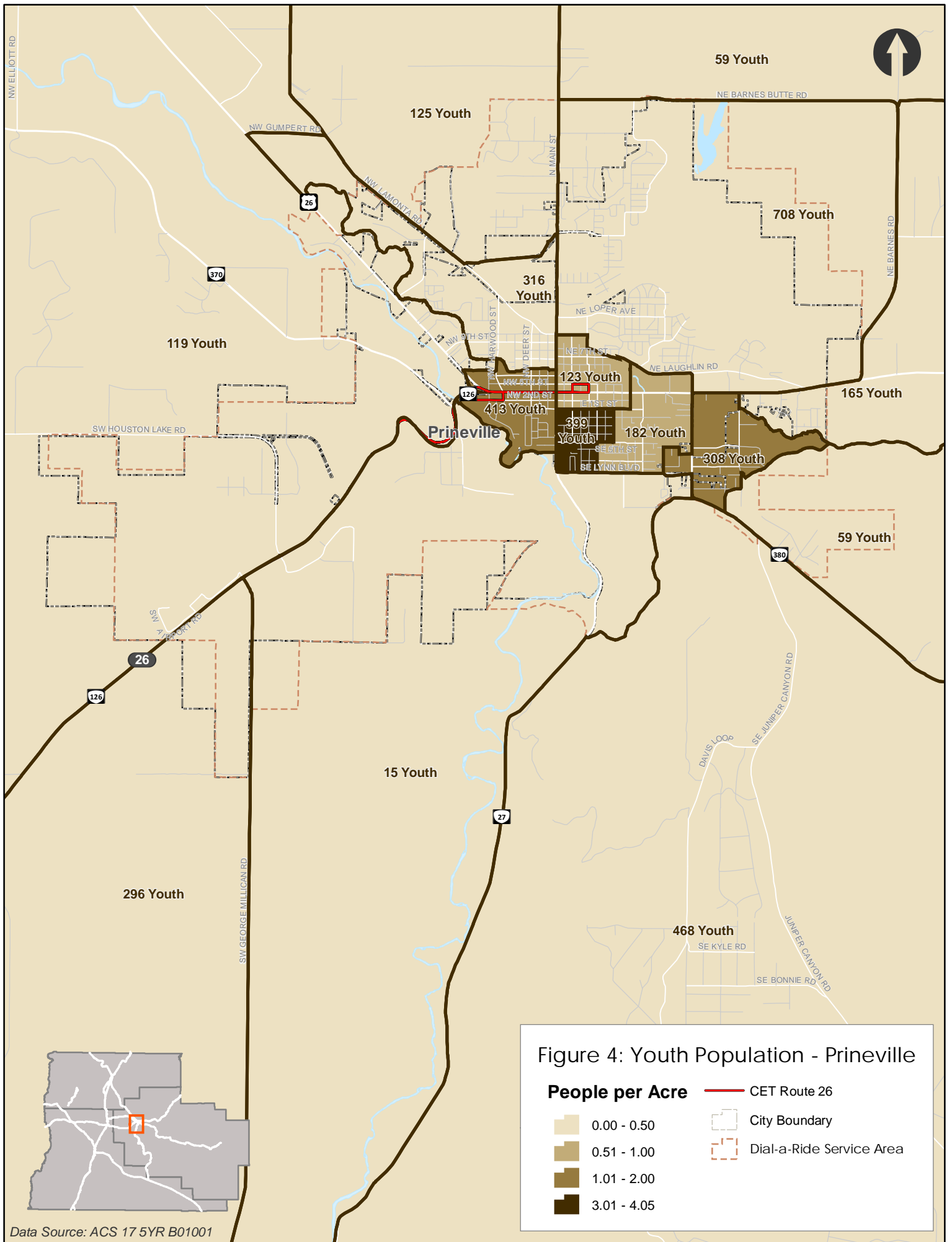

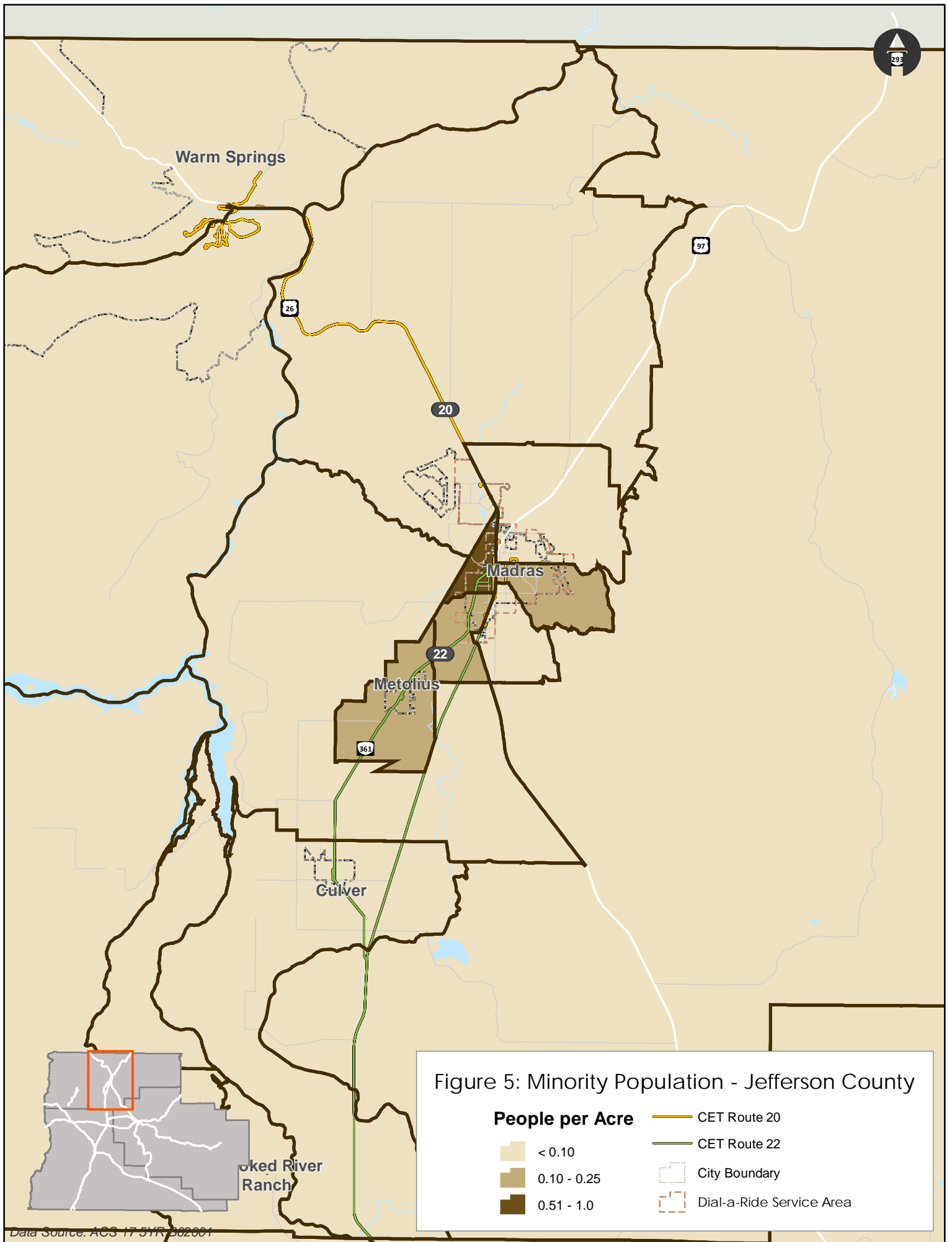

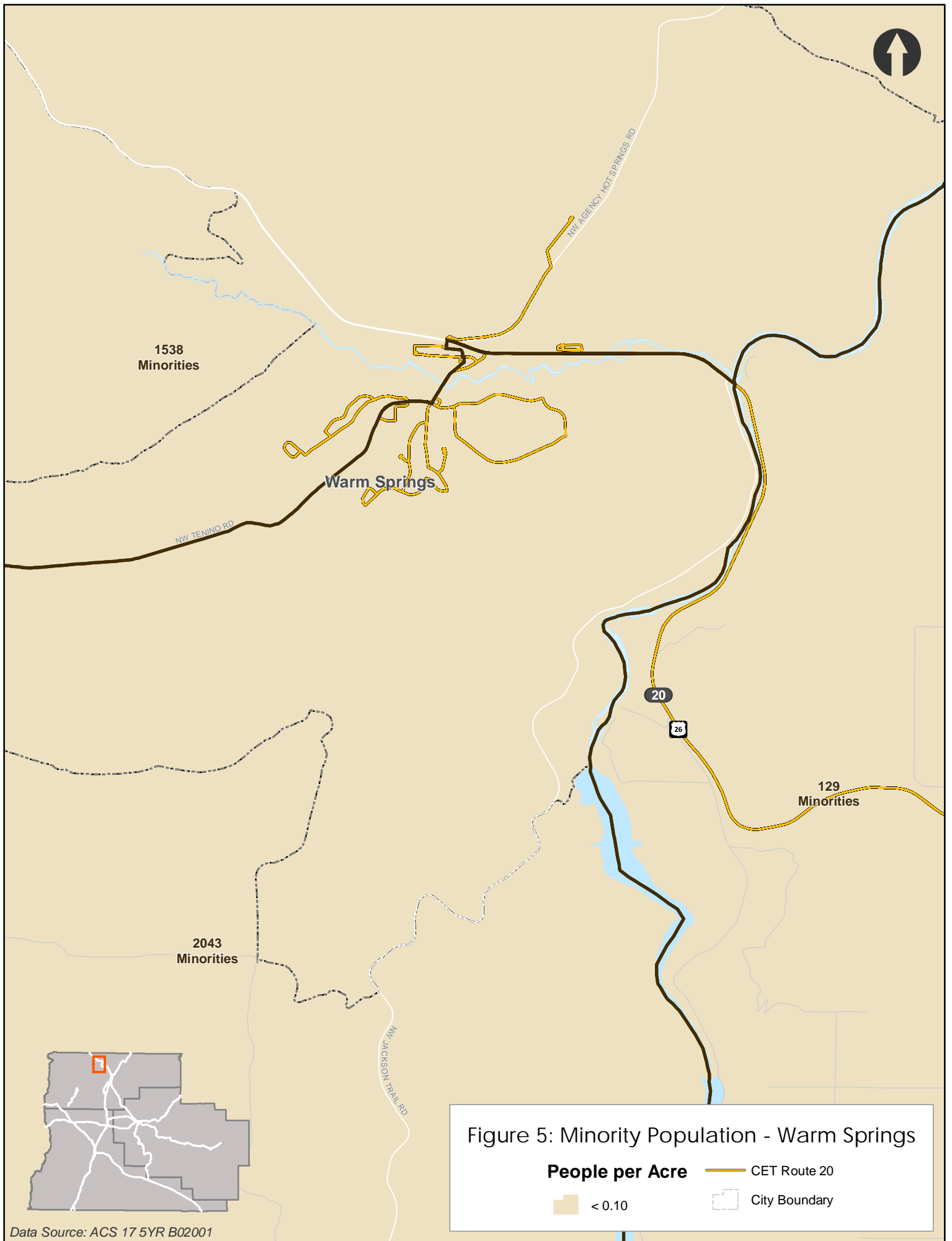

Data Source: ACS 17 5YR B02001

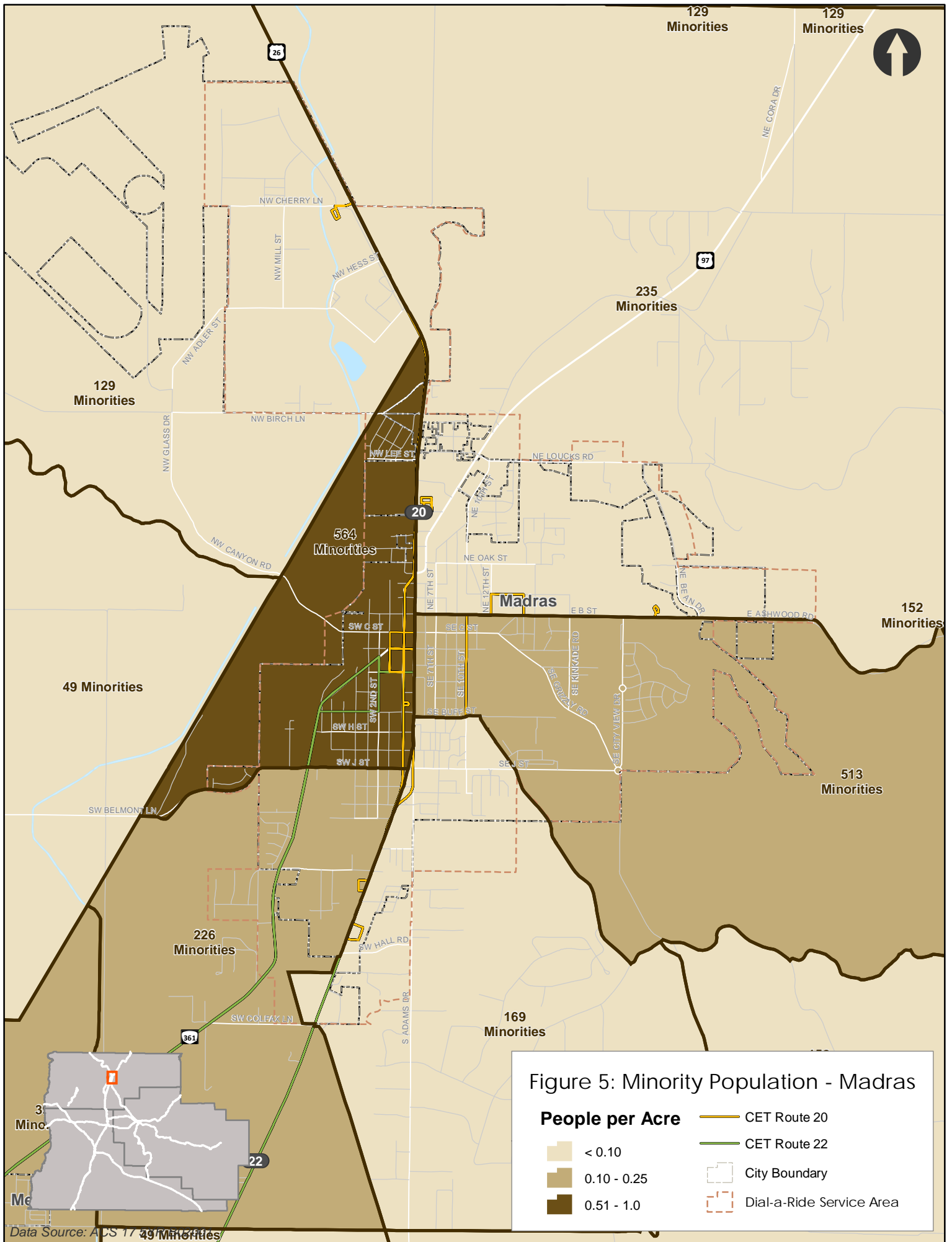

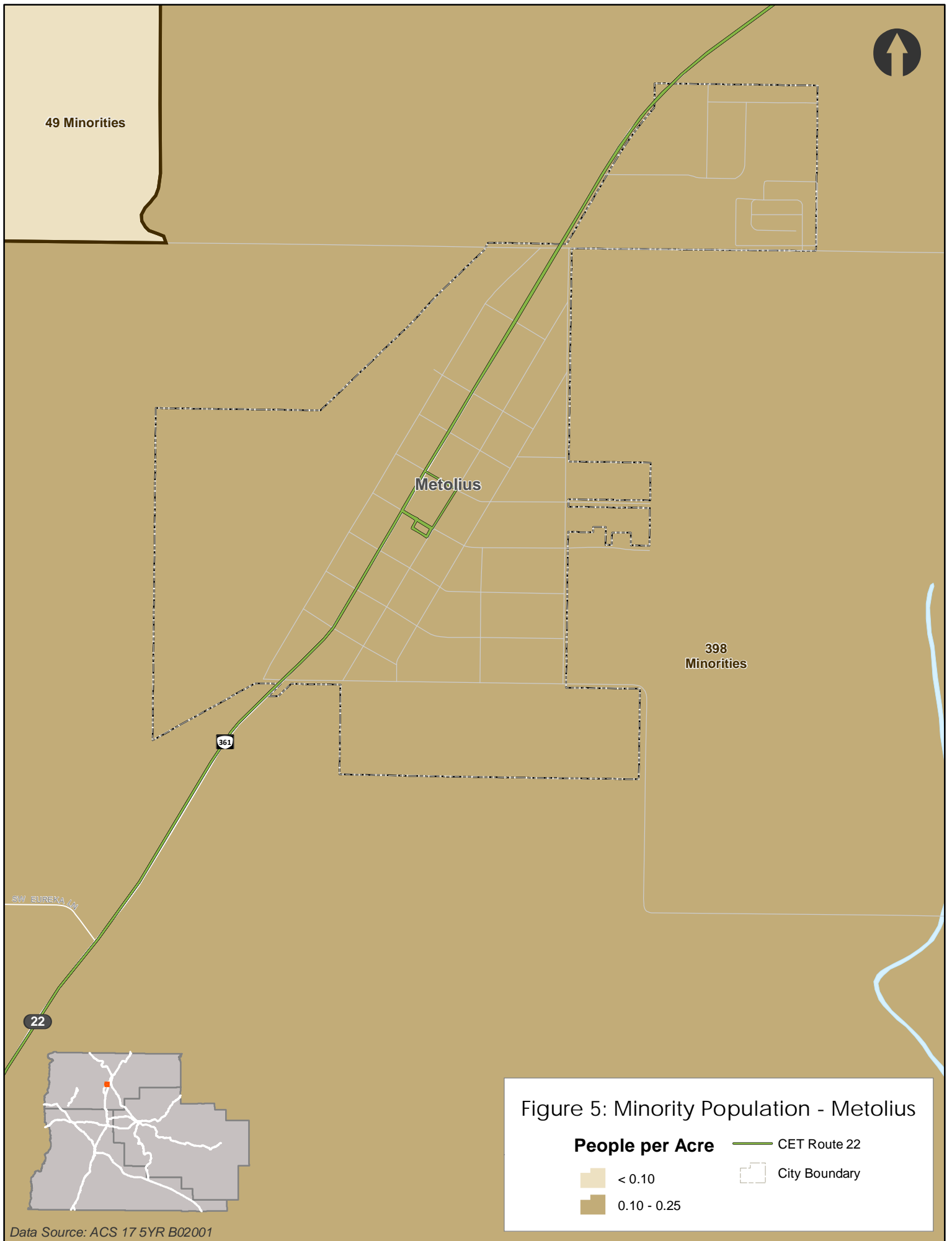

49 Minorities

Metolius

398
Minorities

361

22

SW BURENA LN

Figure 5: Minority Population - Metolius

People per Acre

- < 0.10
- 0.10 - 0.25

CET Route 22

City Boundary

Data Source: ACS 17 5YR B02001

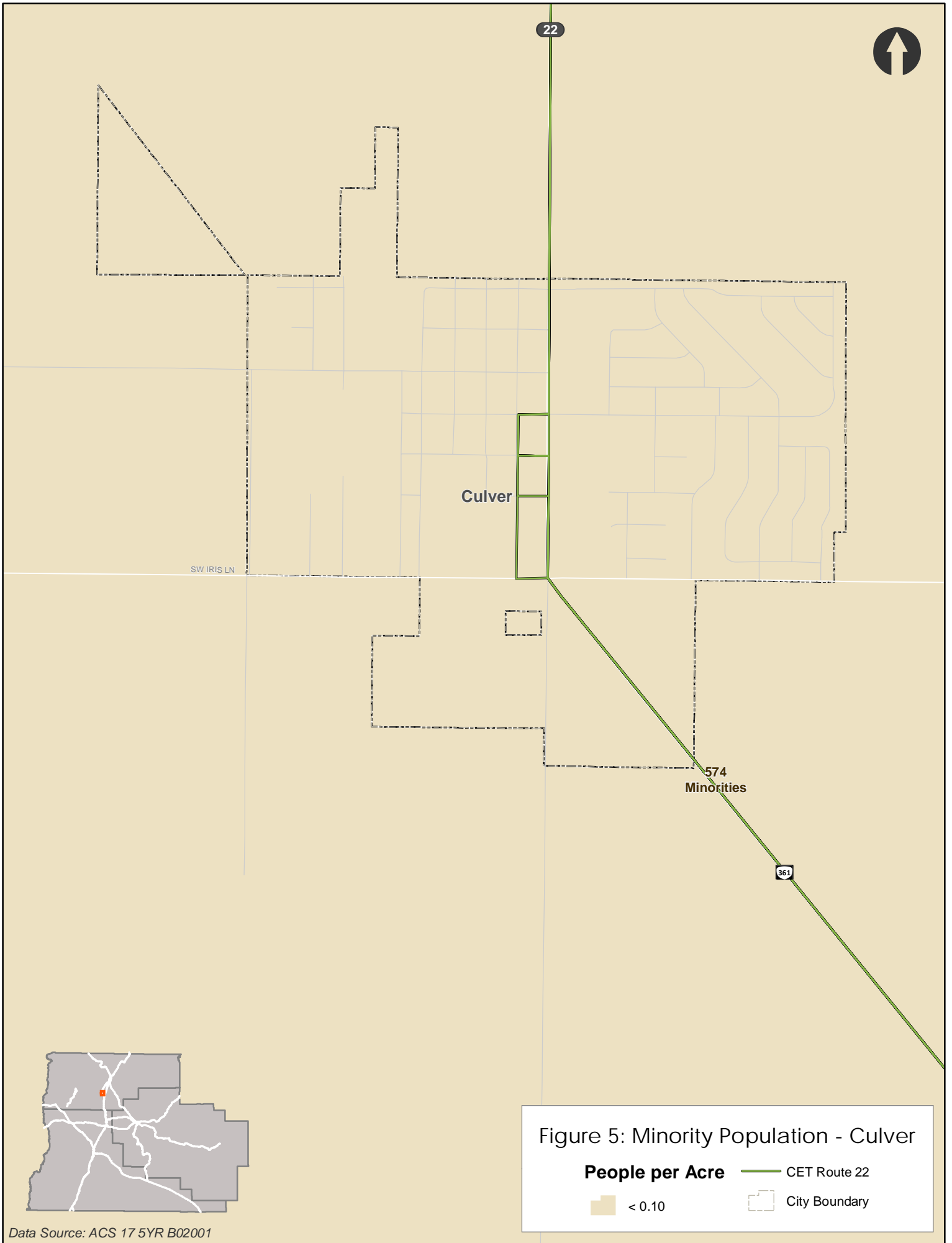

Figure 5: Minority Population - Culver

People per Acre

< 0.10

— CET Route 22

- - - City Boundary

Data Source: ACS 17 5YR B02001

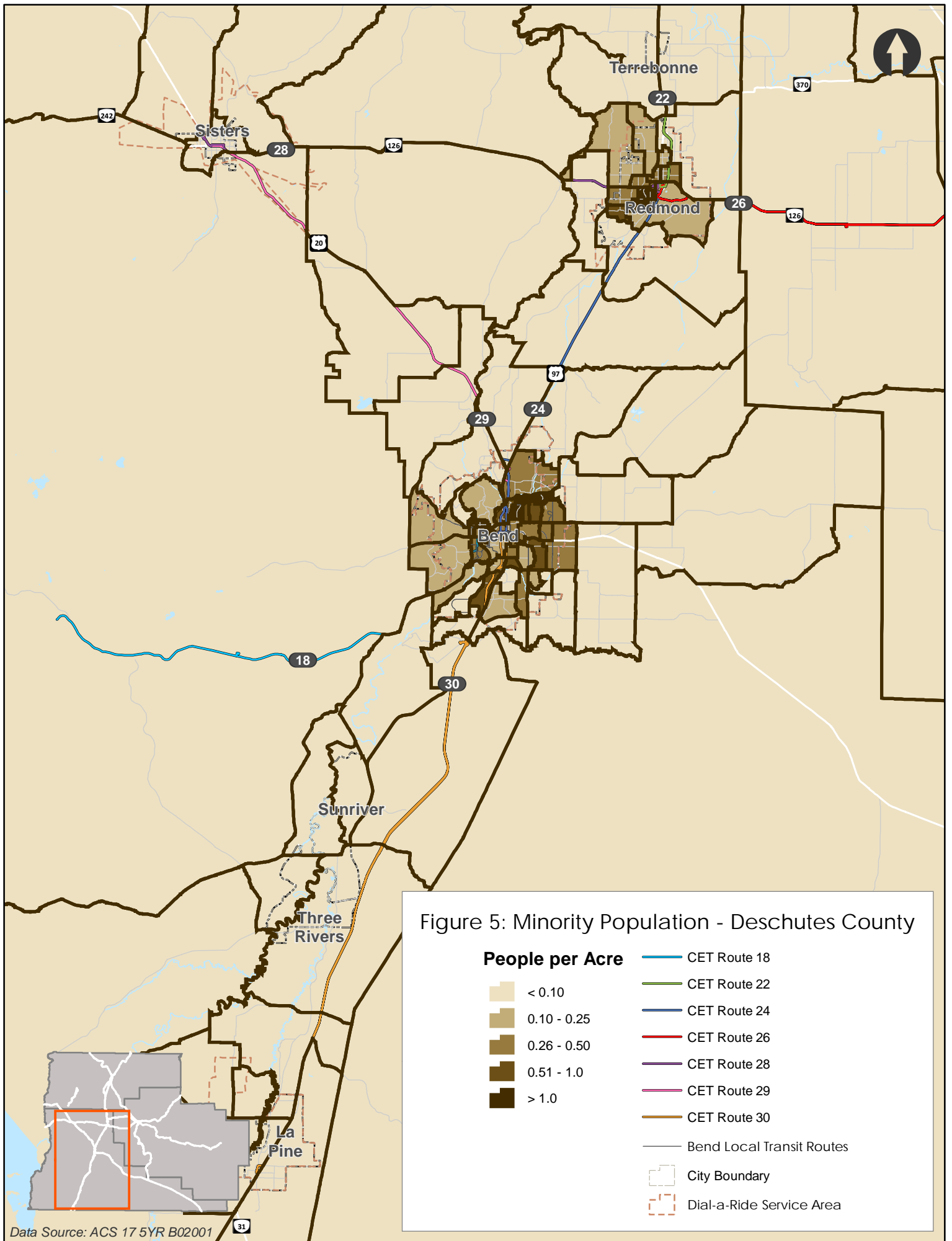

Figure 5: Minority Population - Deschutes County

People per Acre

- < 0.10
- 0.10 - 0.25
- 0.26 - 0.50
- 0.51 - 1.0
- > 1.0

- CET Route 18
- CET Route 22
- CET Route 24
- CET Route 26
- CET Route 28
- CET Route 29
- CET Route 30
- Bend Local Transit Routes
- City Boundary
- Dial-a-Ride Service Area

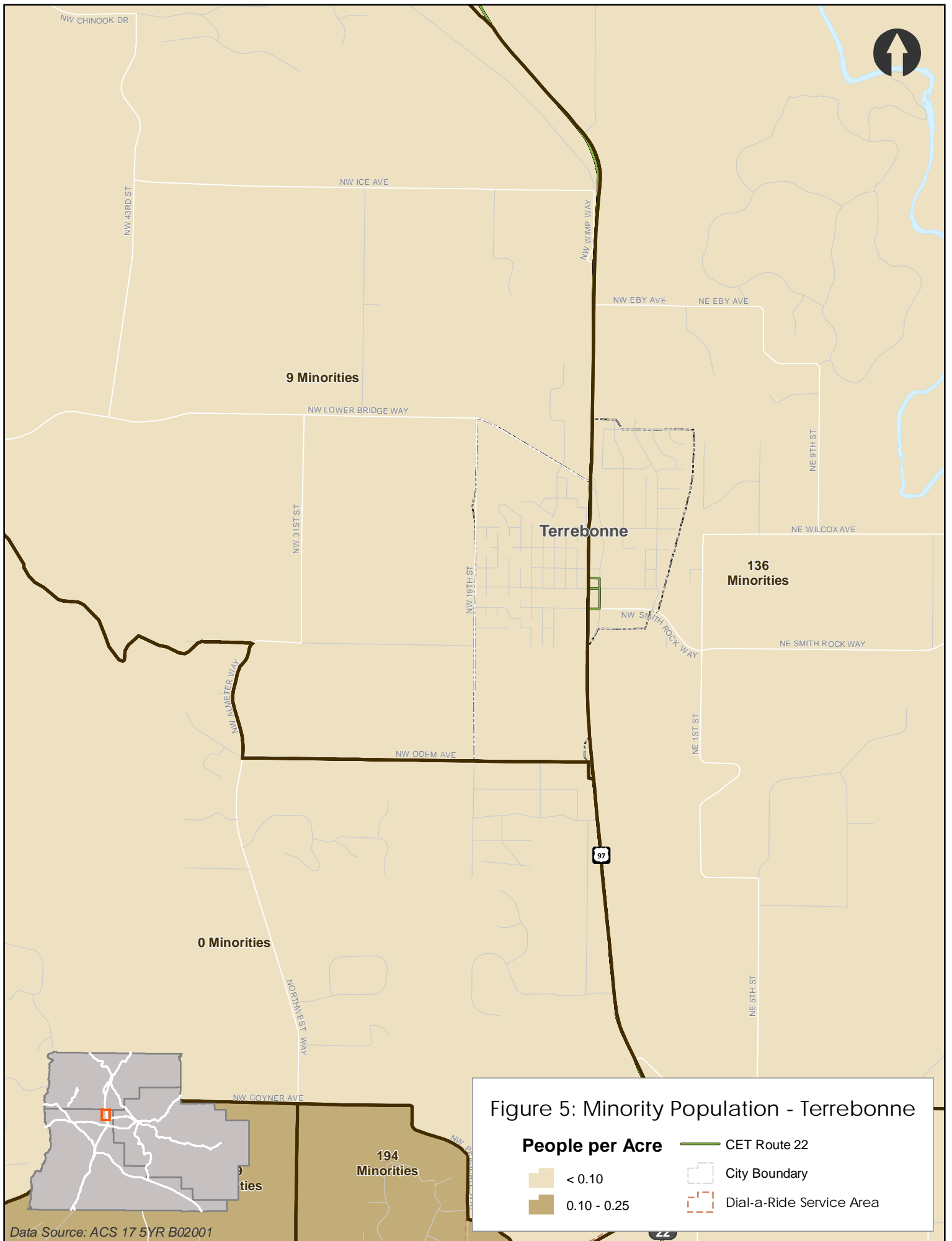

Figure 5: Minority Population - Terrebonne

People per Acre

- < 0.10
- 0.10 - 0.25

- CET Route 22
- City Boundary
- Dial-a-Ride Service Area

Data Source: ACS 17 5YR B02001

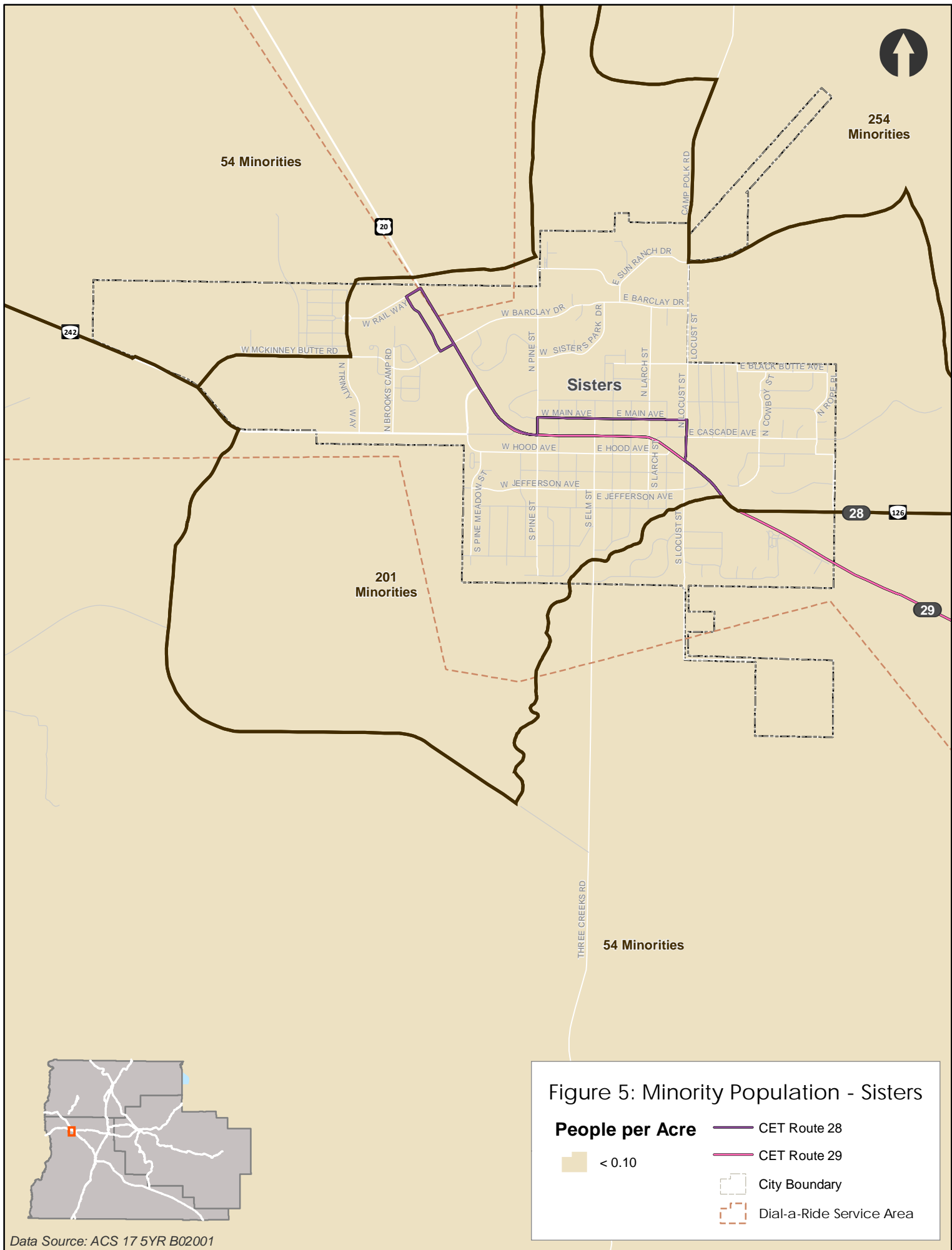

Data Source: ACS 17 5YR B02001

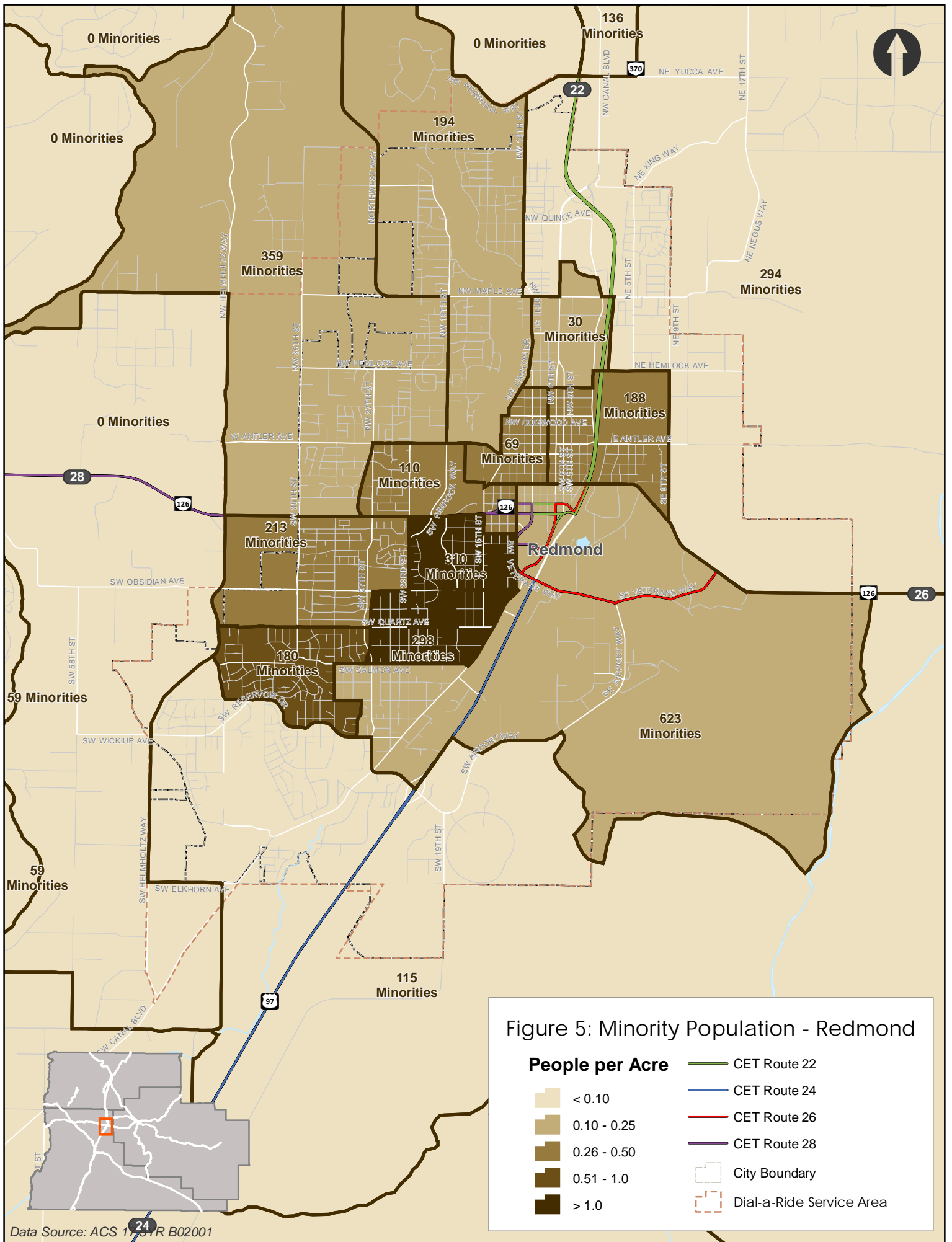

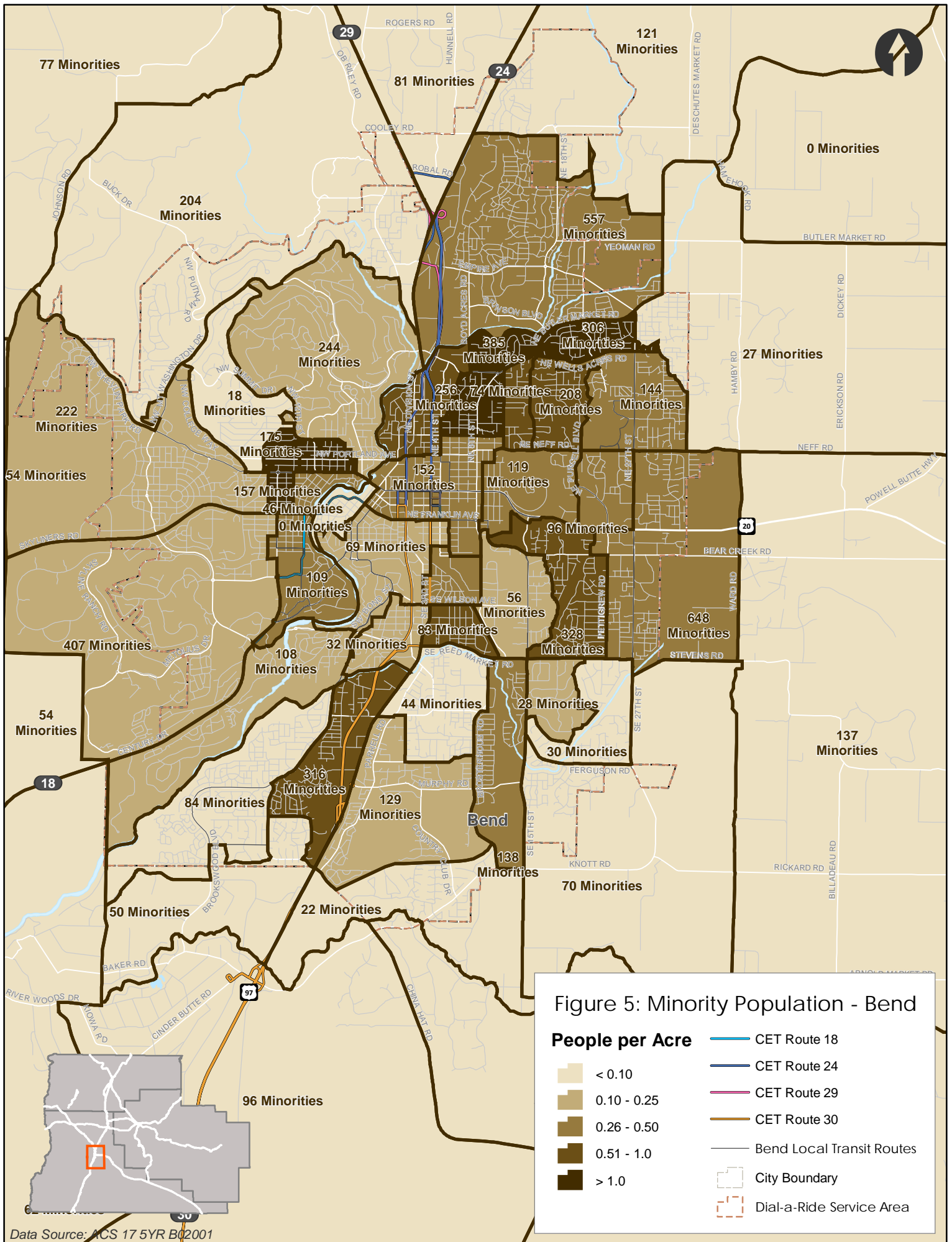

Figure 5: Minority Population - Bend

People per Acre

- < 0.10
- 0.10 - 0.25
- 0.26 - 0.50
- 0.51 - 1.0
- > 1.0

- CET Route 18
- CET Route 24
- CET Route 29
- CET Route 30
- Bend Local Transit Routes
- City Boundary
- Dial-a-Ride Service Area

Data Source: ACS 17 5YR B02001

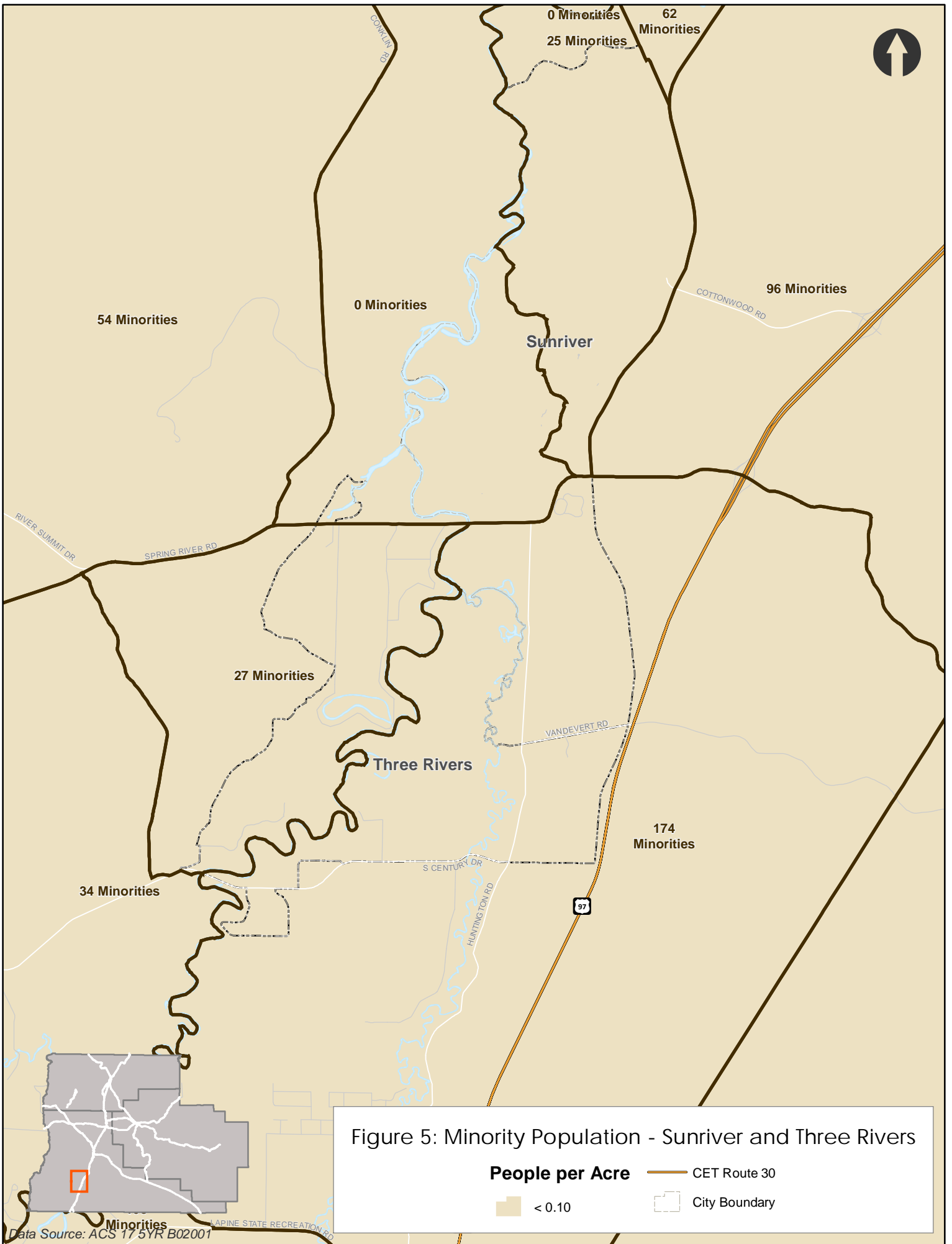

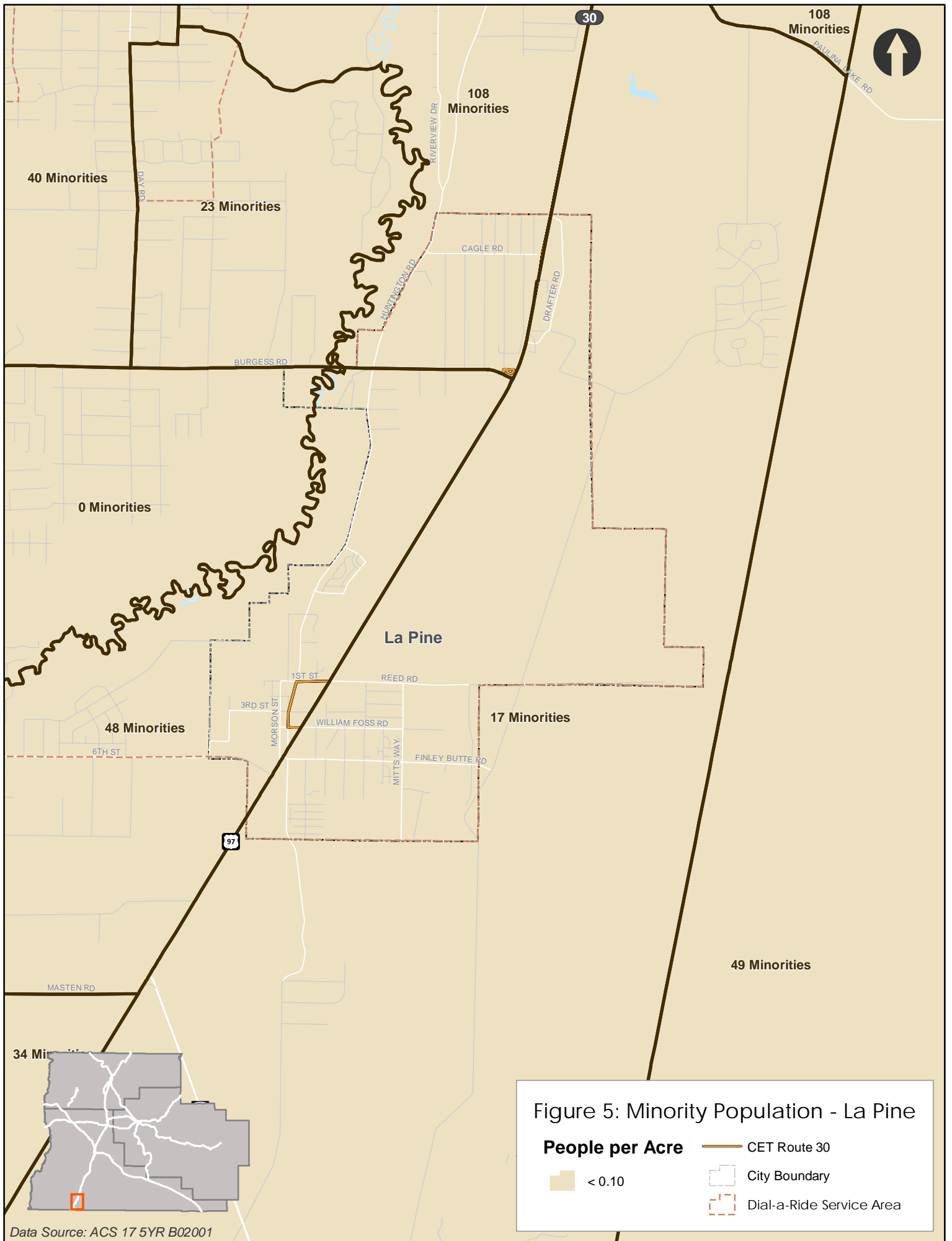

Data Source: ACS 17 5YR B02001

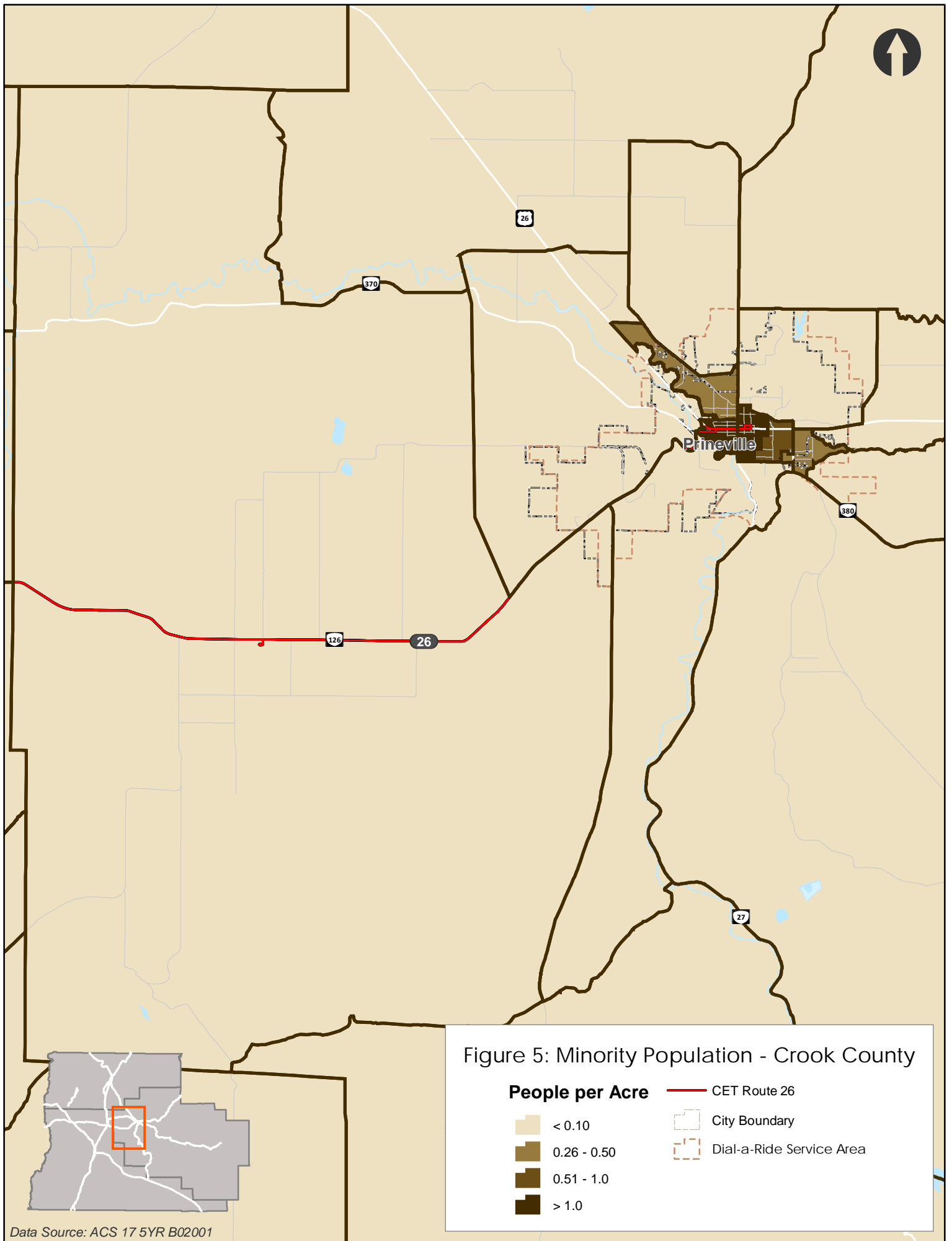
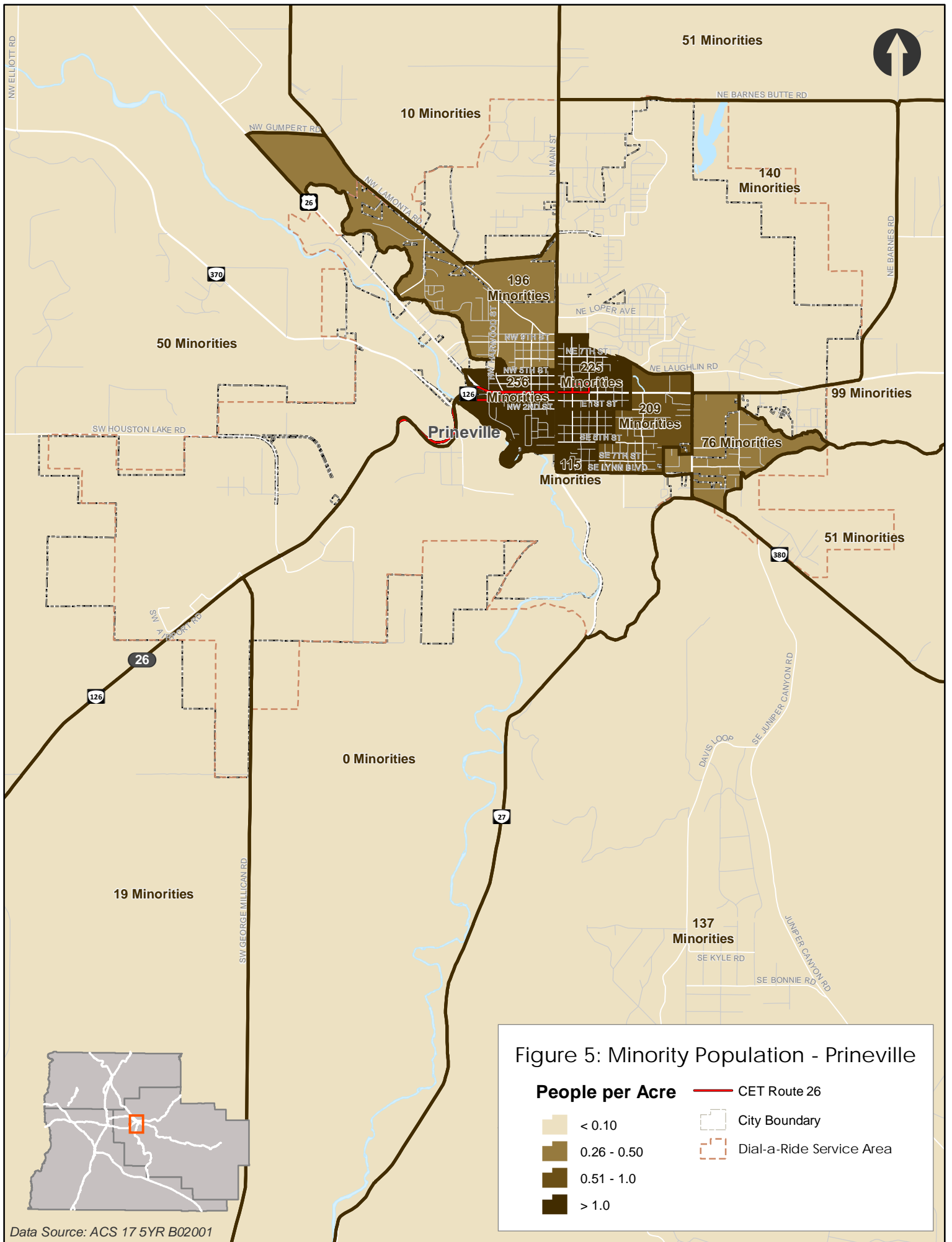

Figure 5: Minority Population - Crook County

People per Acre

- < 0.10
- 0.26 - 0.50
- 0.51 - 1.0
- > 1.0

- CET Route 26
- City Boundary
- Dial-a-Ride Service Area



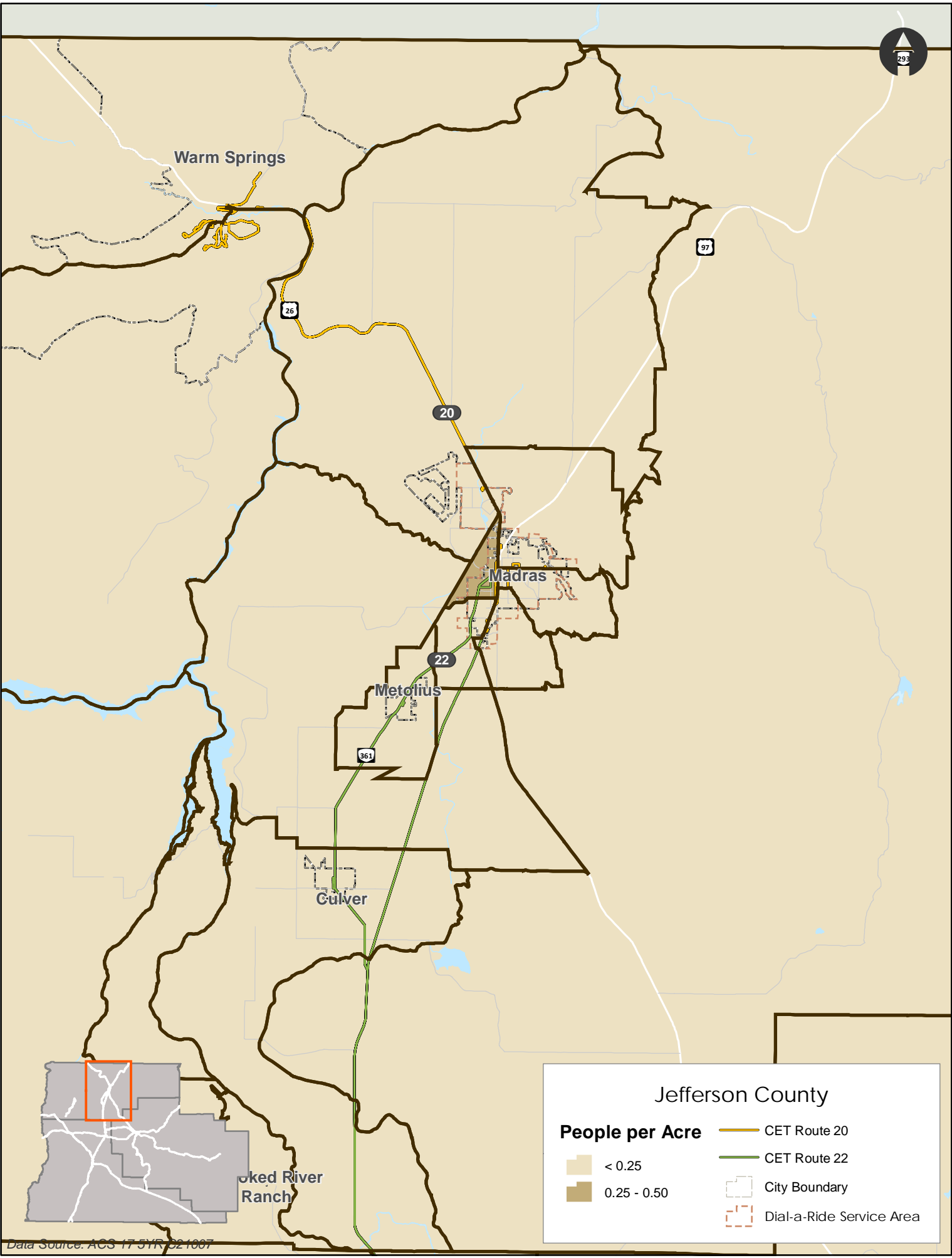

Warm Springs

97

26

20

Madras

22

Metolius

361

Culver

oked River Ranch

Jefferson County

People per Acre

- < 0.25
- 0.25 - 0.50

- CET Route 20
- CET Route 22
- City Boundary
- Dial-a-Ride Service Area

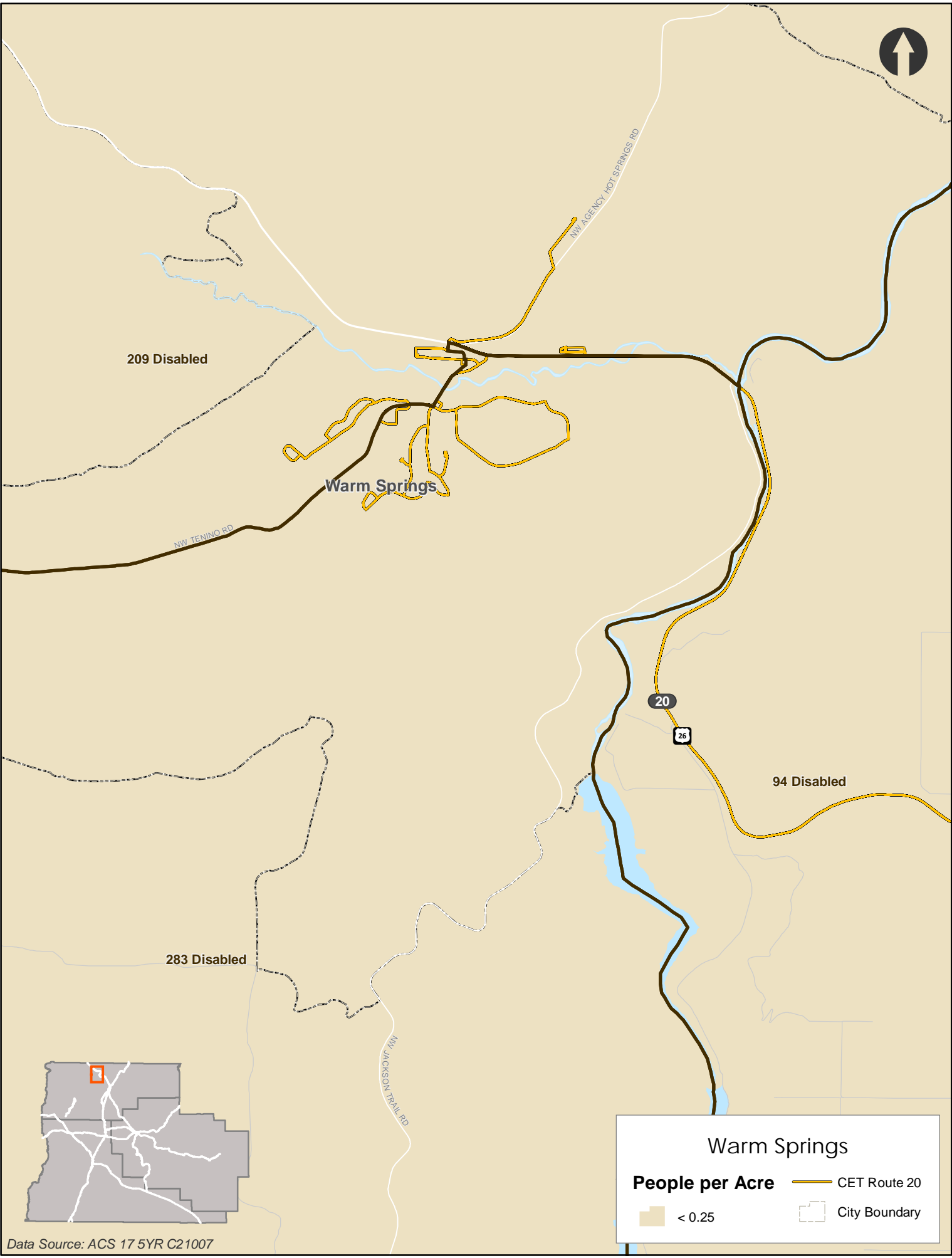

209 Disabled

Warm Springs

NW TENINO RD

NW AGENCY HOT SPRINGS RD

20

26

94 Disabled

283 Disabled

NW JACKSON TRAIL RD

Warm Springs

People per Acre

< 0.25

CET Route 20

City Boundary

Data Source: ACS 17 5YR C21007



87 Disabled

Metolius

132 Disabled

SW EUREKA LN

22

361

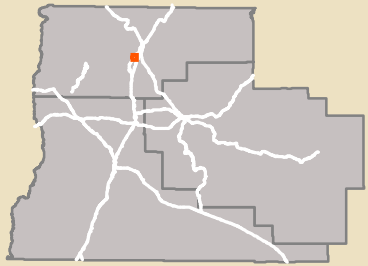

Metolius

People per Acre

- < 0.25
- CET Route 22
- City Boundary

Data Source: ACS 17 5YR C21007



22

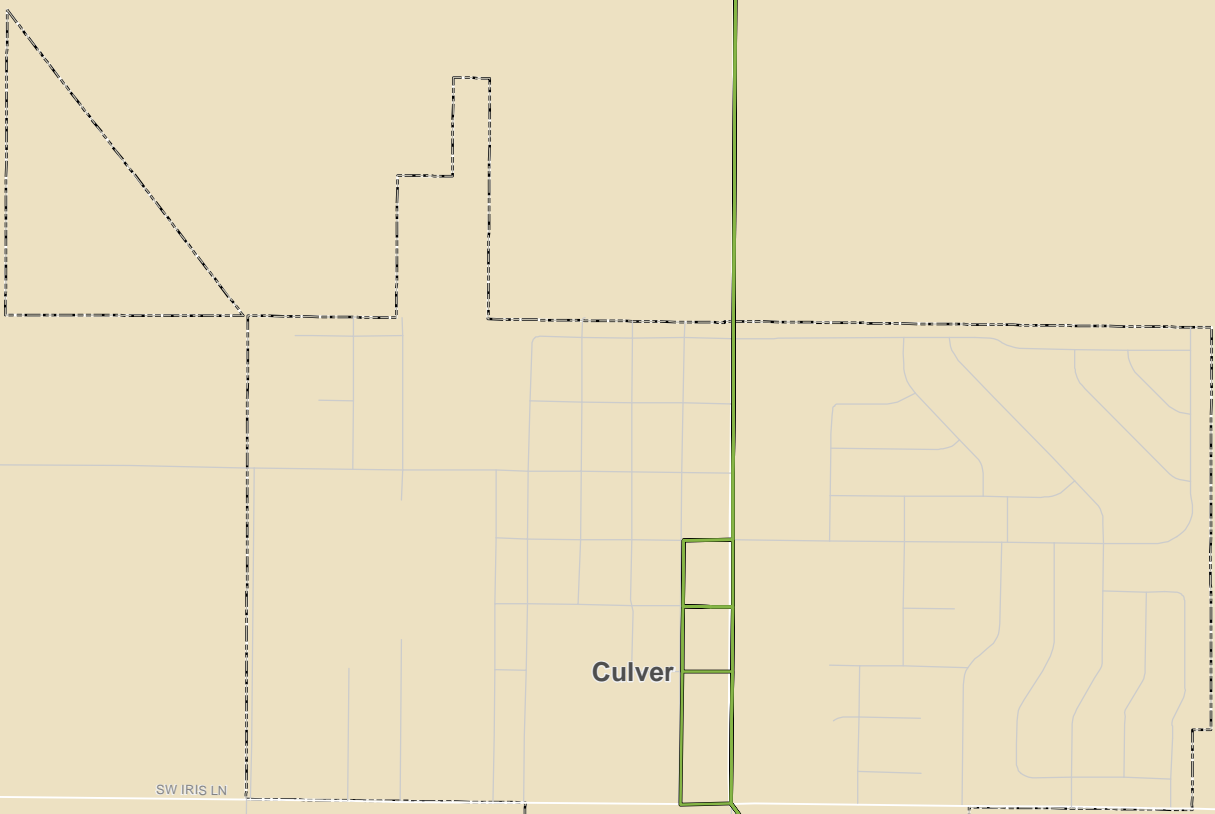

Culver

SW IRIS LN

298 Disabled

361

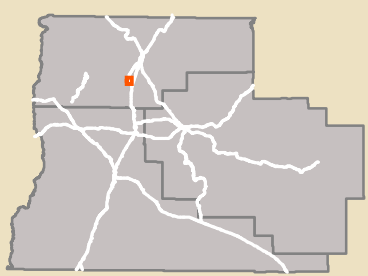

Culver

People per Acre

- < 0.25
- CET Route 22
- City Boundary

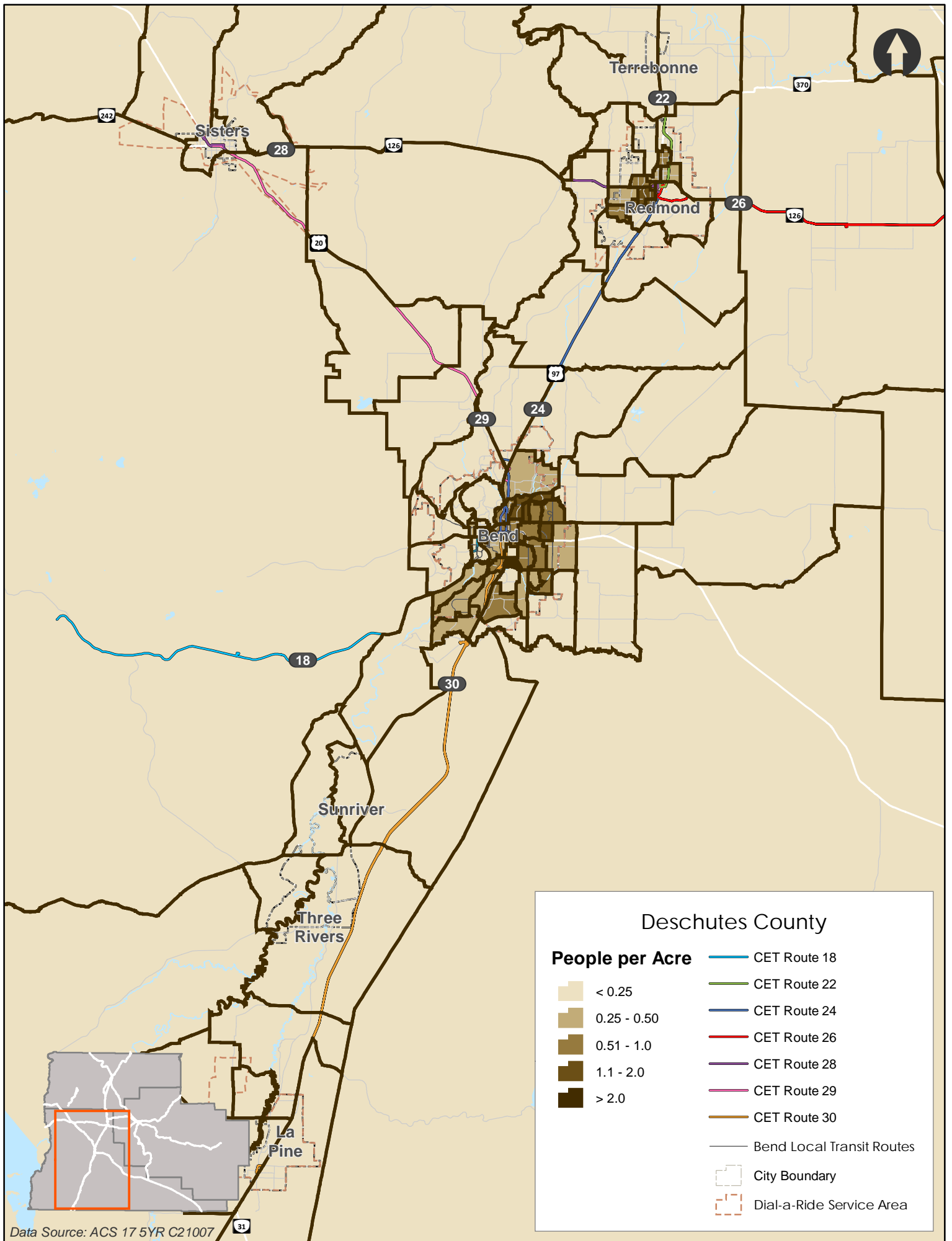

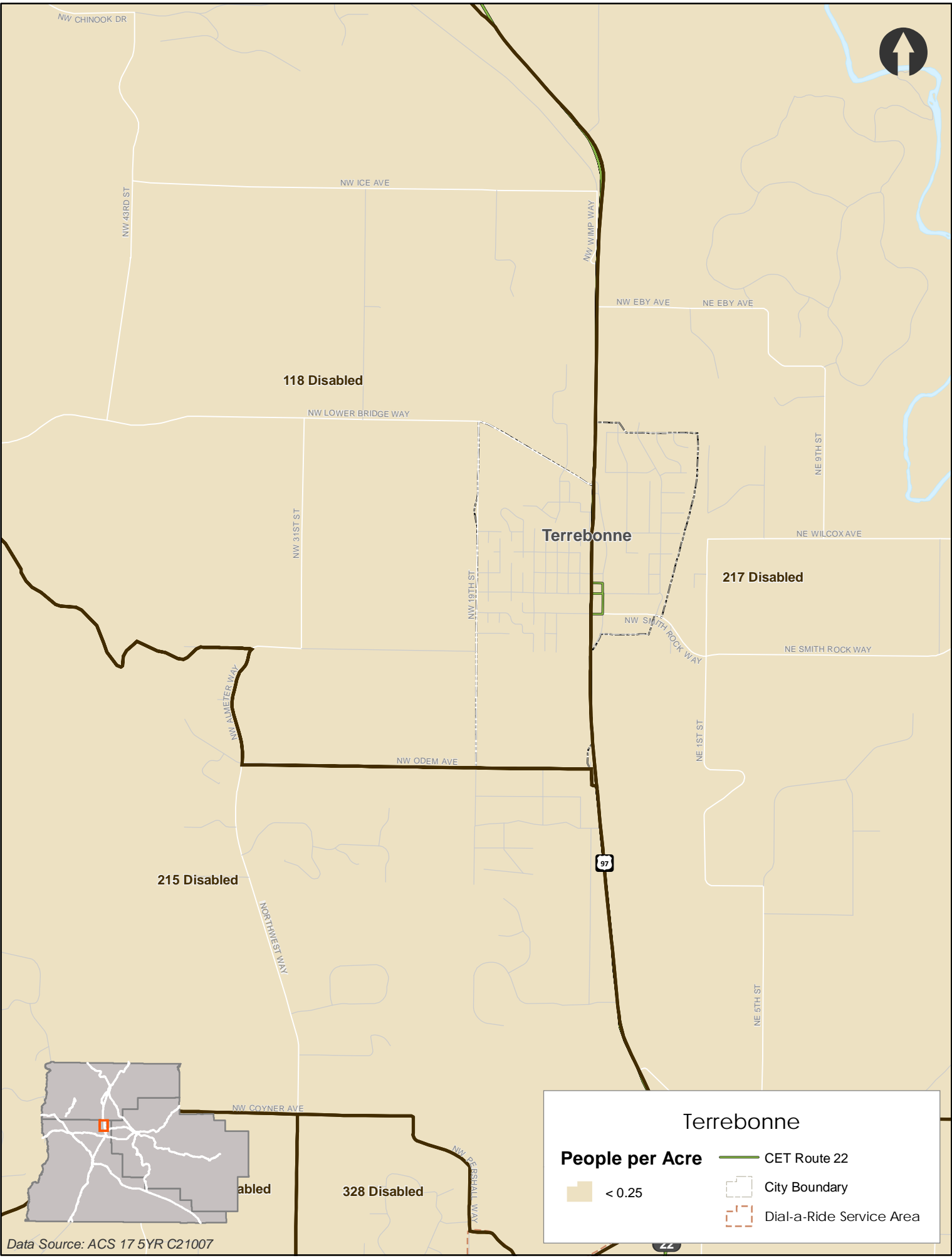

Terrebonne

People per Acre	CET Route 22
< 0.25	City Boundary
	Dial-a-Ride Service Area

Data Source: ACS 17 5YR C21007



323 Disabled

35 Disabled

288 Disabled

313 Disabled

Sisters

Sisters

People per Acre

- < 0.25

- CET Route 28
- CET Route 29
- City Boundary
- Dial-a-Ride Service Area

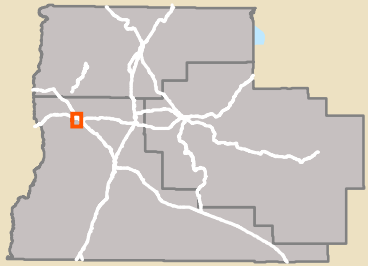

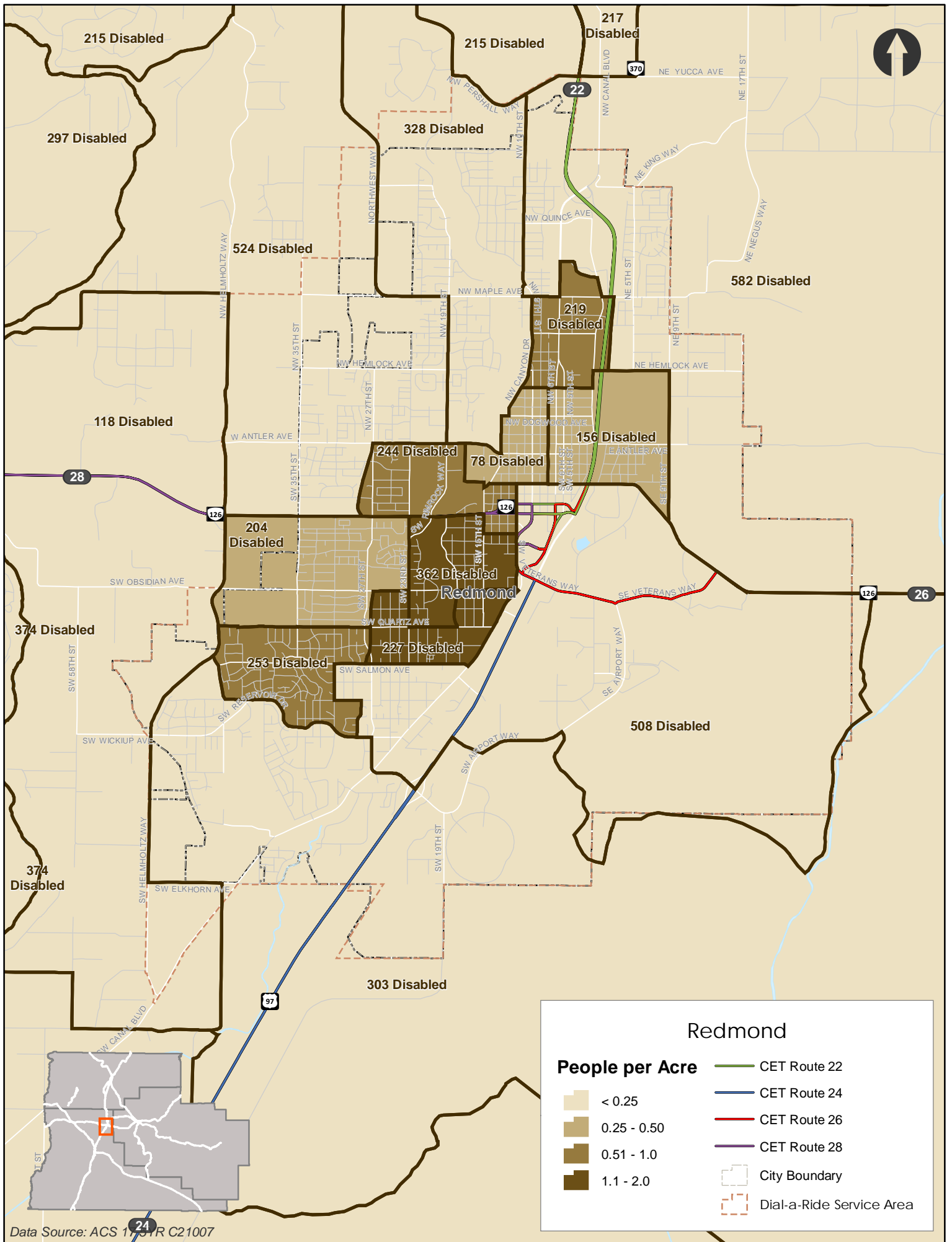

Redmond

People per Acre	CET Route 22
	CET Route 24
	CET Route 26
	CET Route 28
	City Boundary
	Dial-a-Ride Service Area

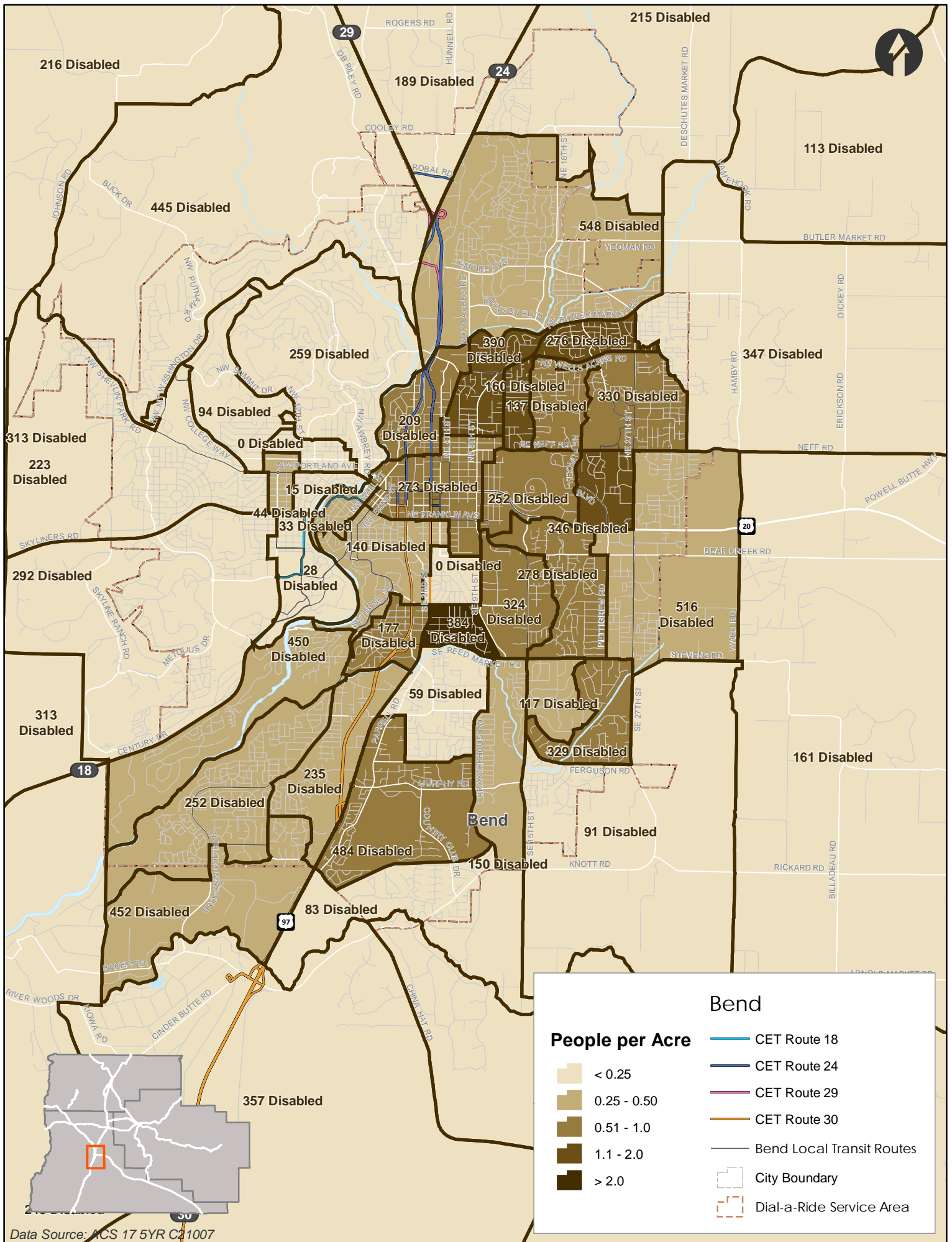

Data Source: ACS 17 5YR C21007

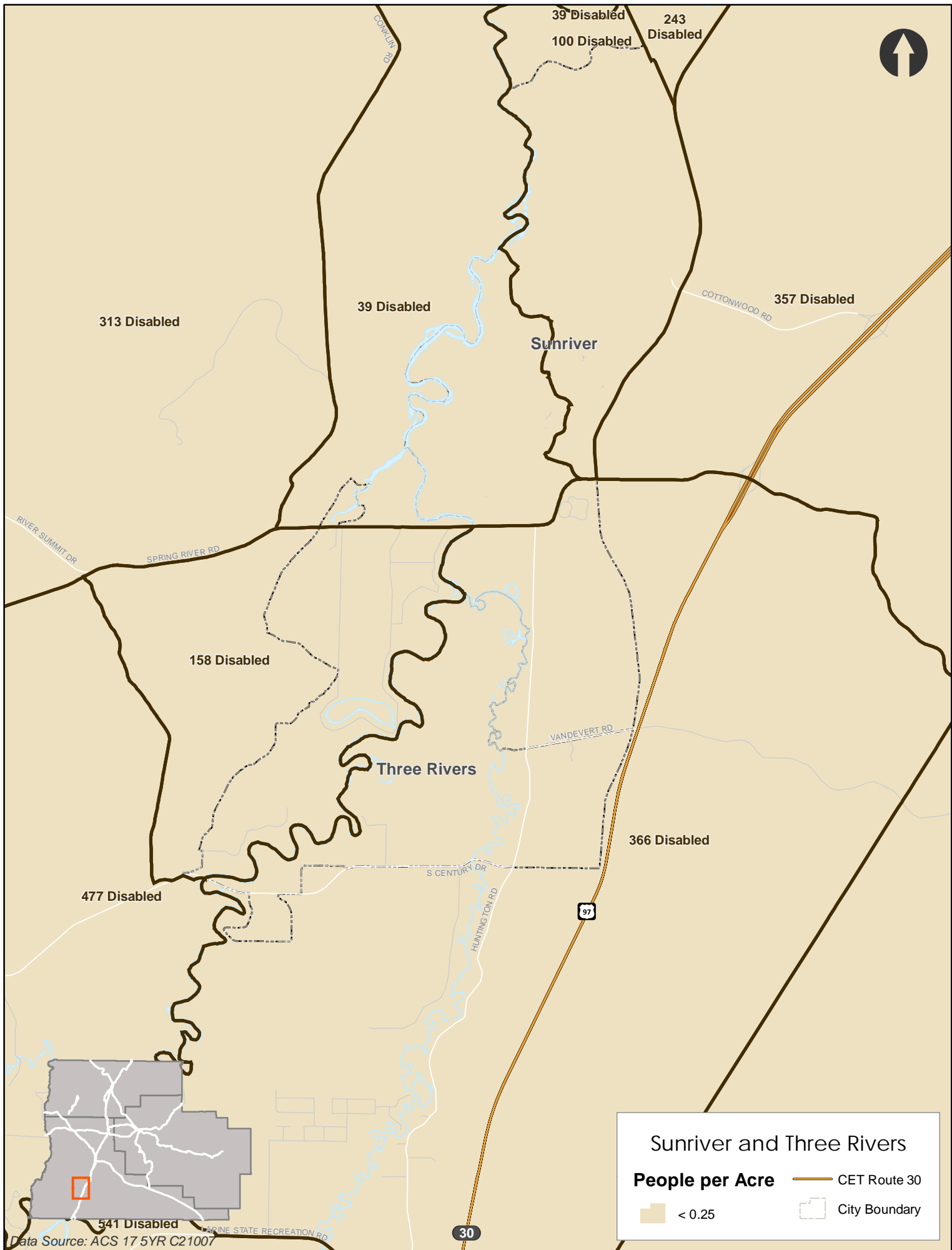

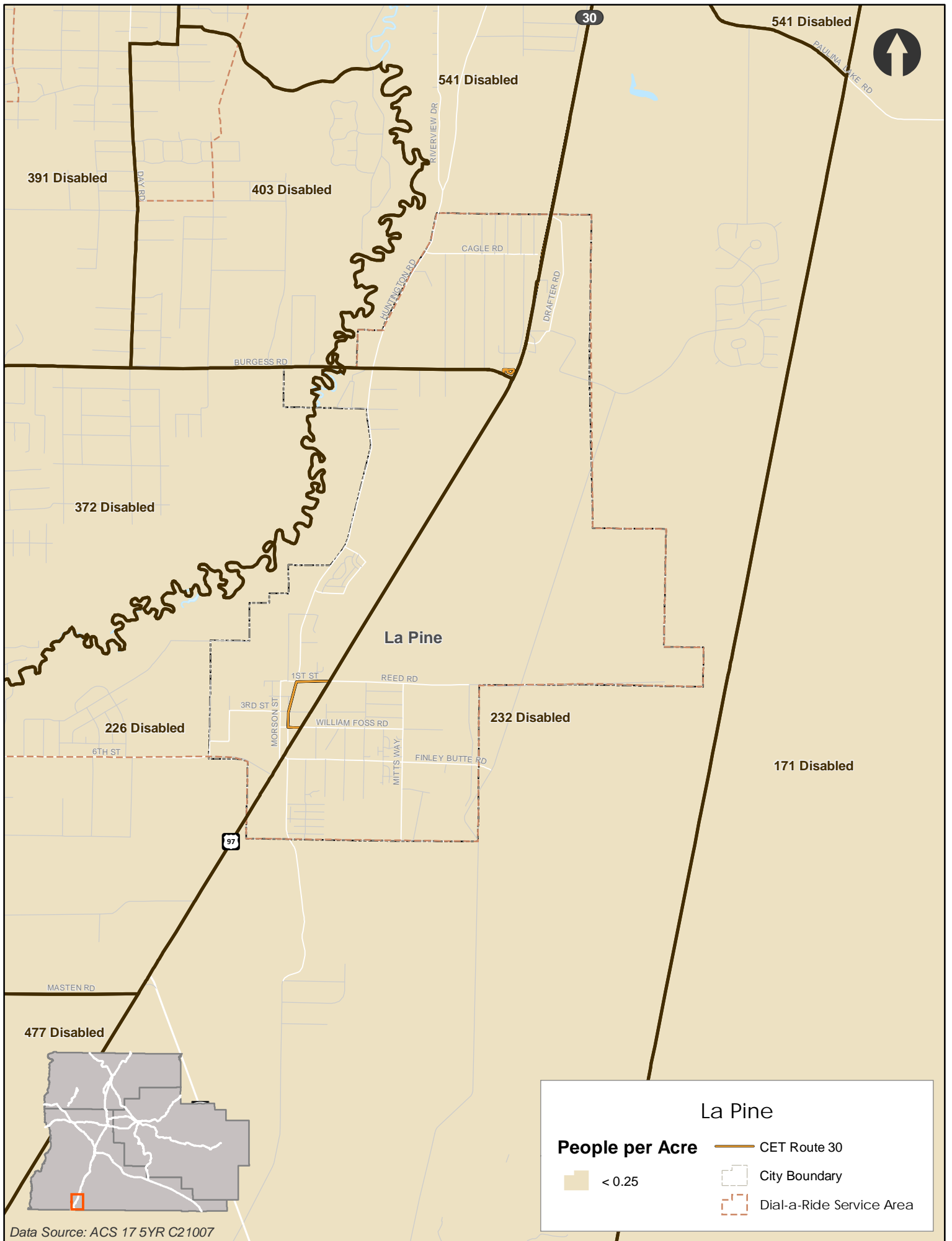

Data Source: ACS 17 5YR C21007

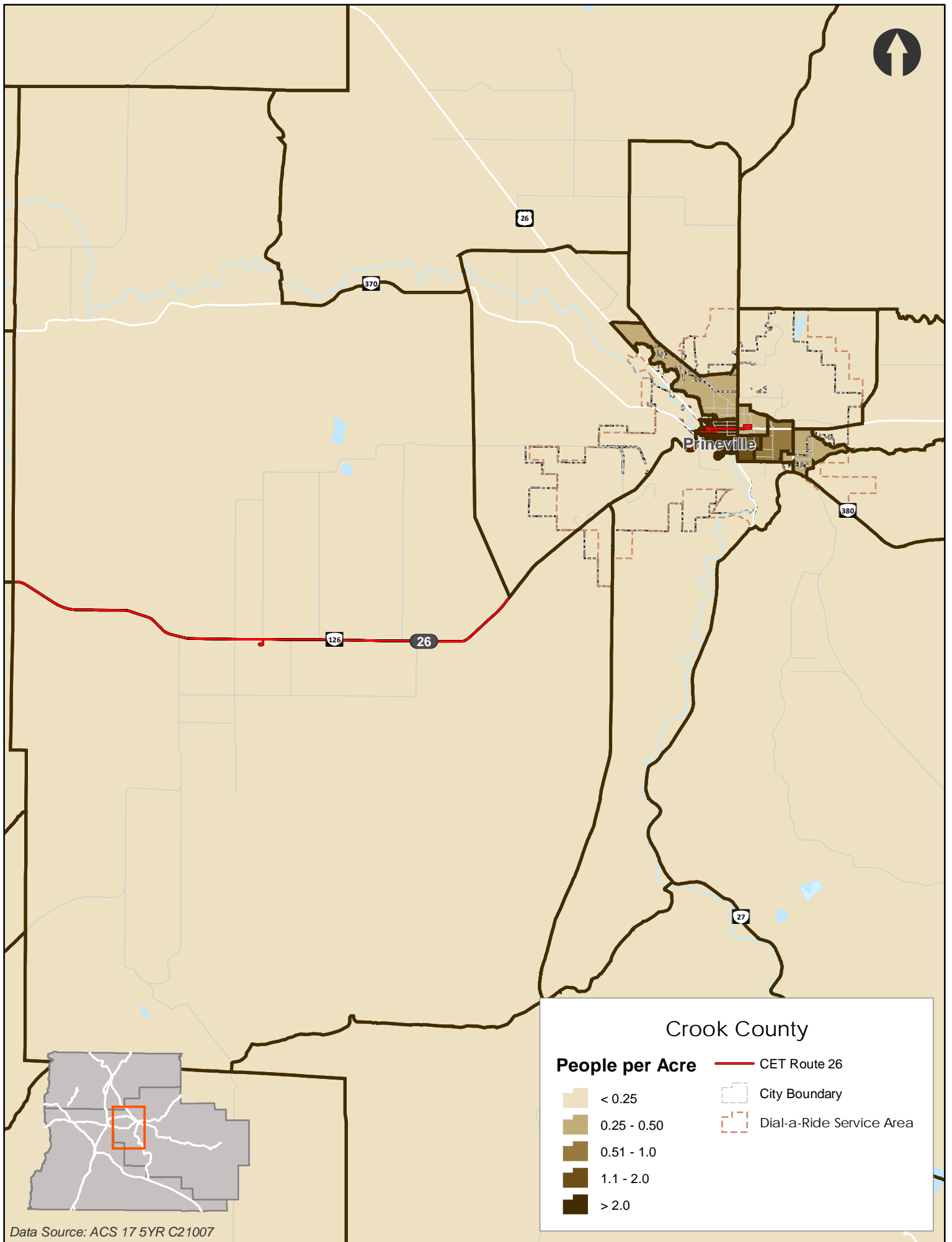

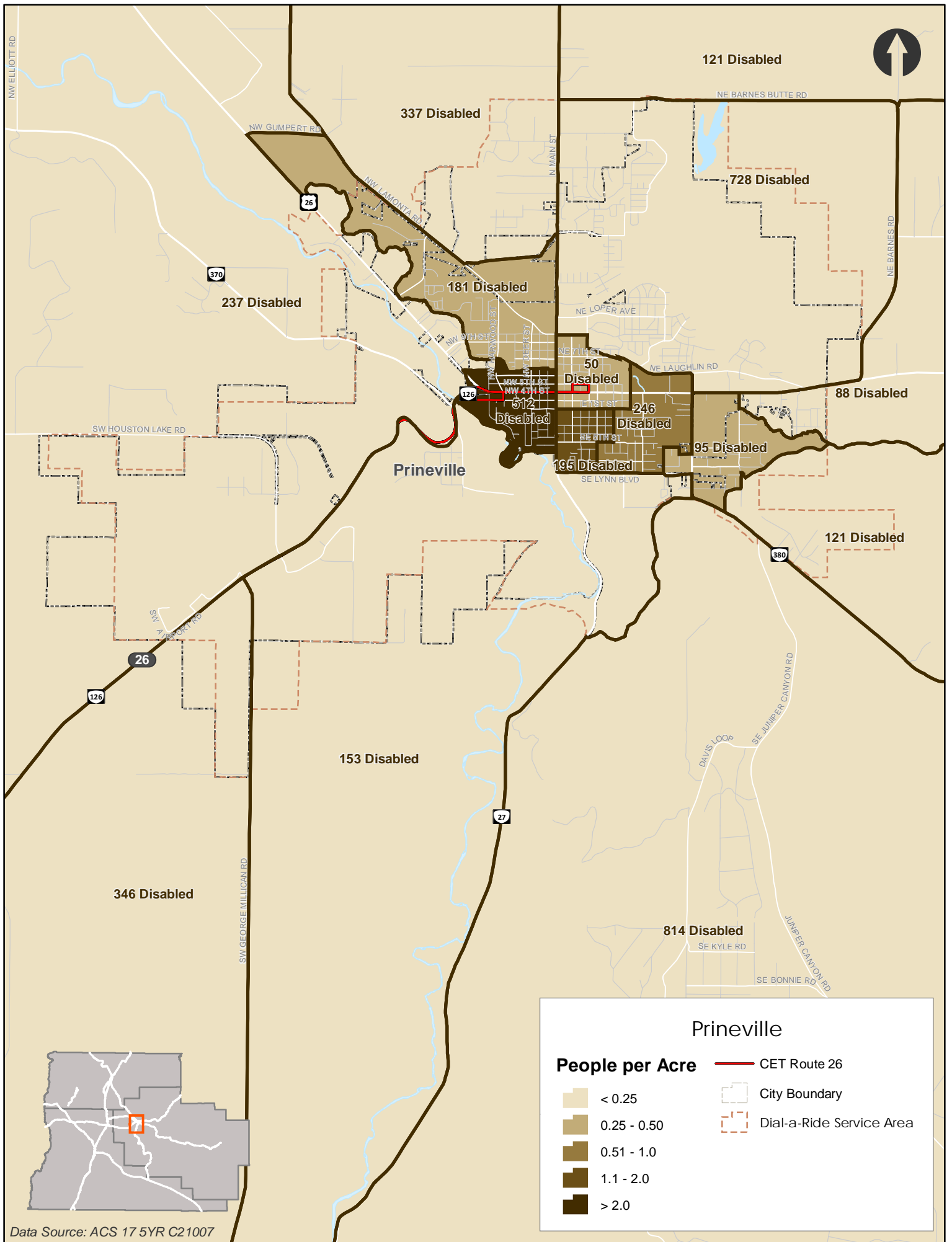

Data Source: ACS 17 5YR C21007

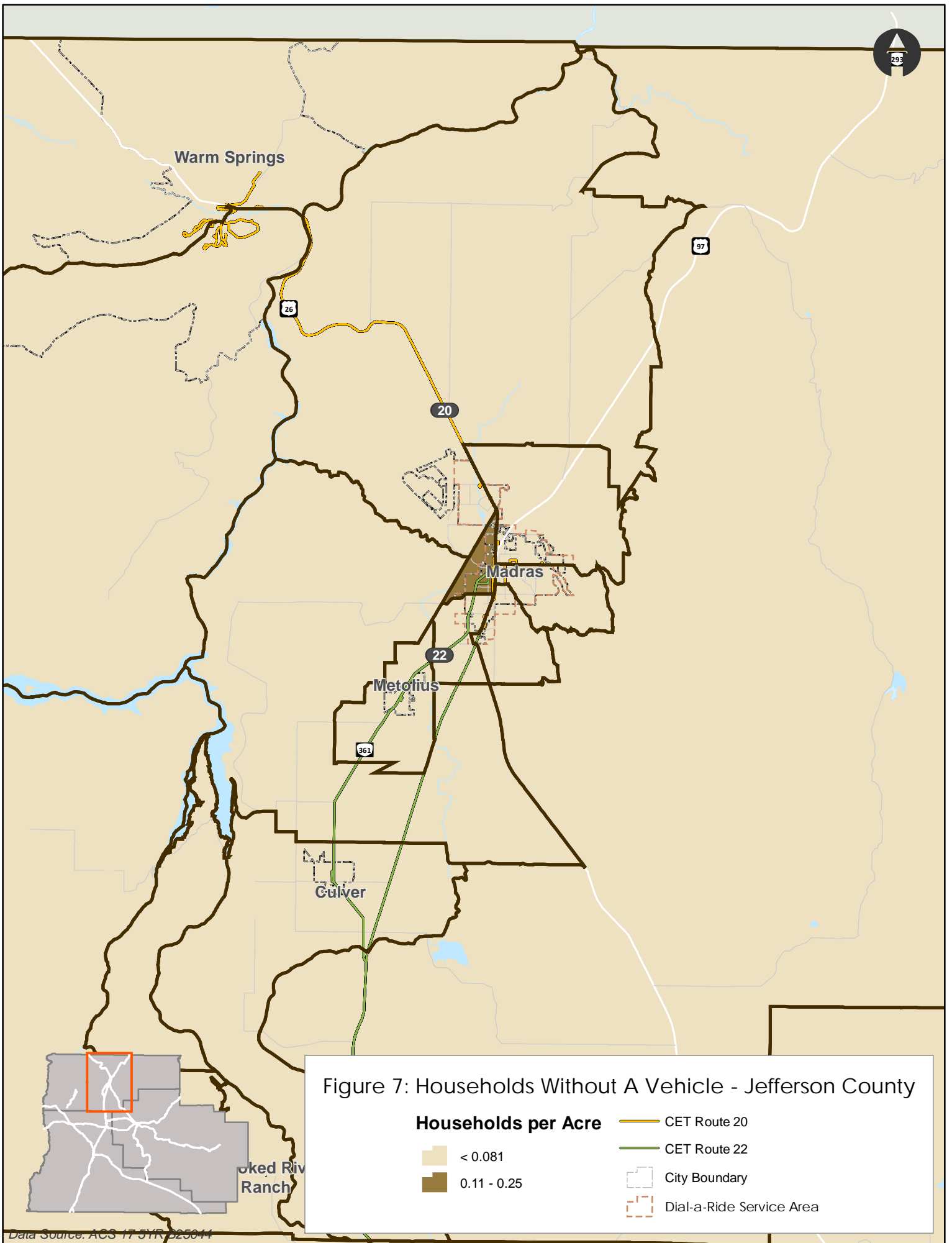

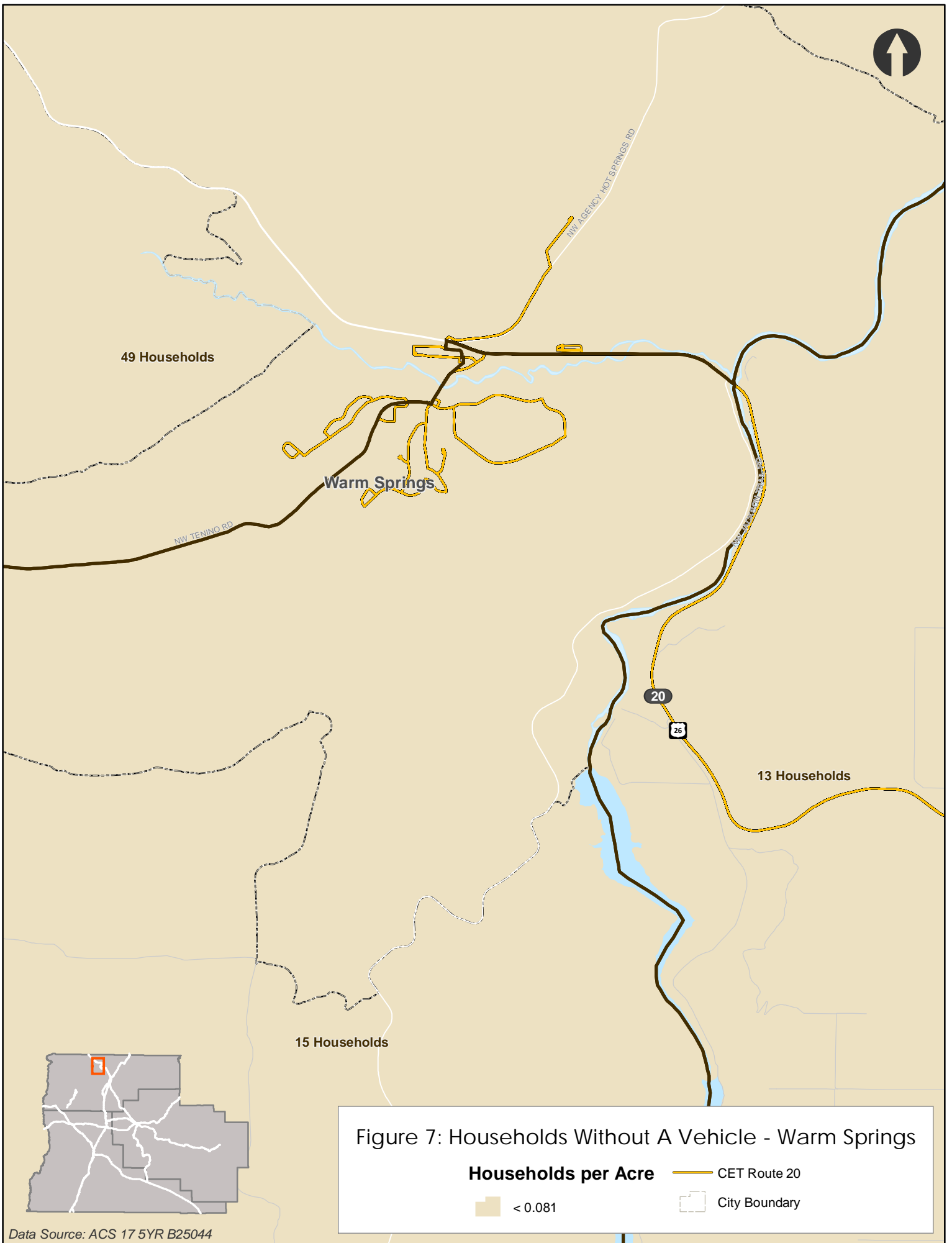

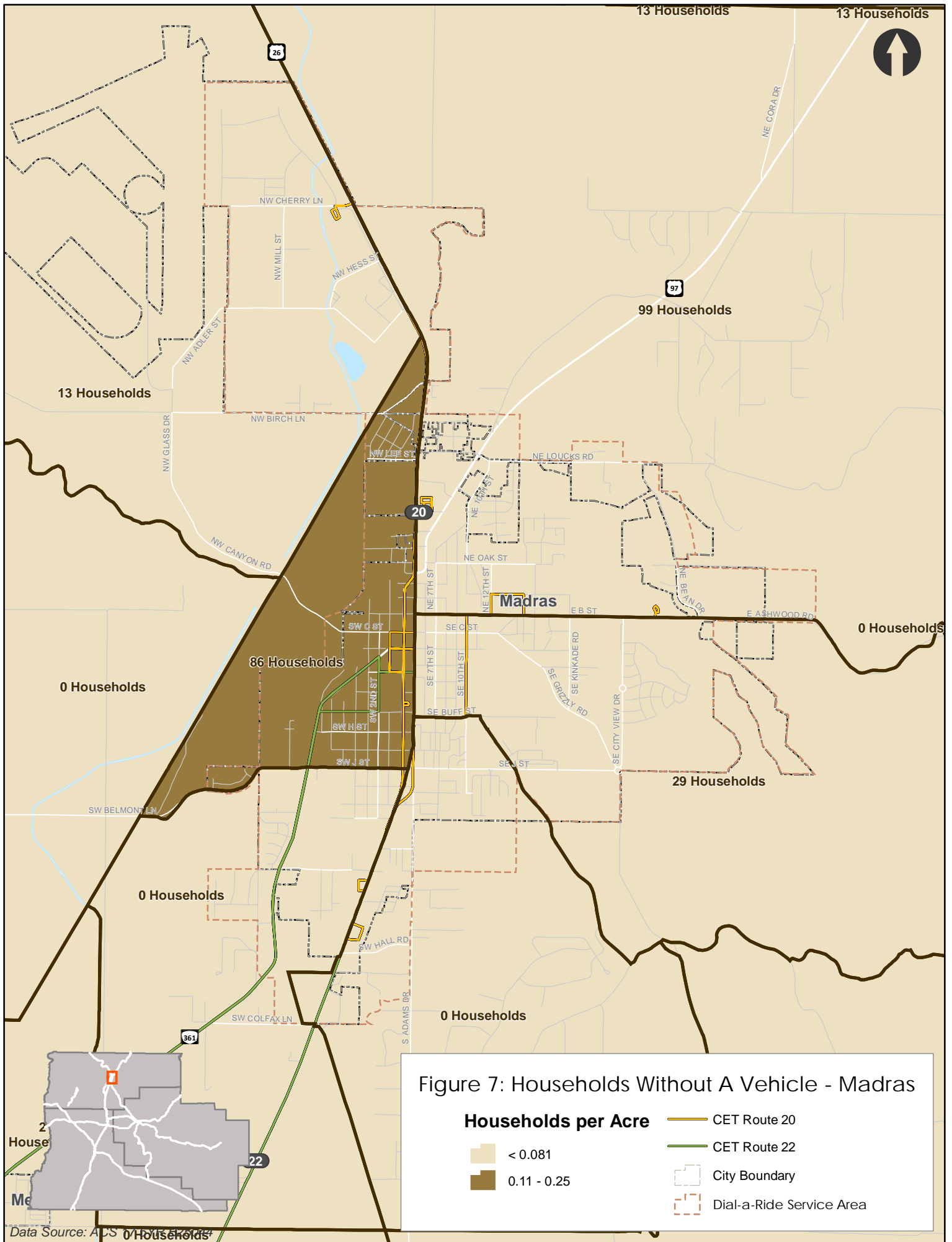

Figure 7: Households Without A Vehicle - Madras

Data Source: ACS



0 Households

Metolius

21 Households

361

22

SW EUREKA LN

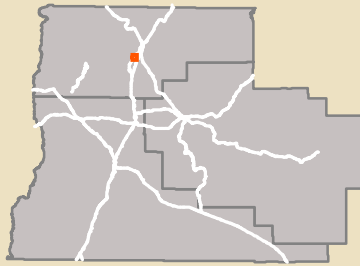

Figure 7: Households Without A Vehicle - Metolius

Households per Acre

< 0.081

CET Route 22

City Boundary



22

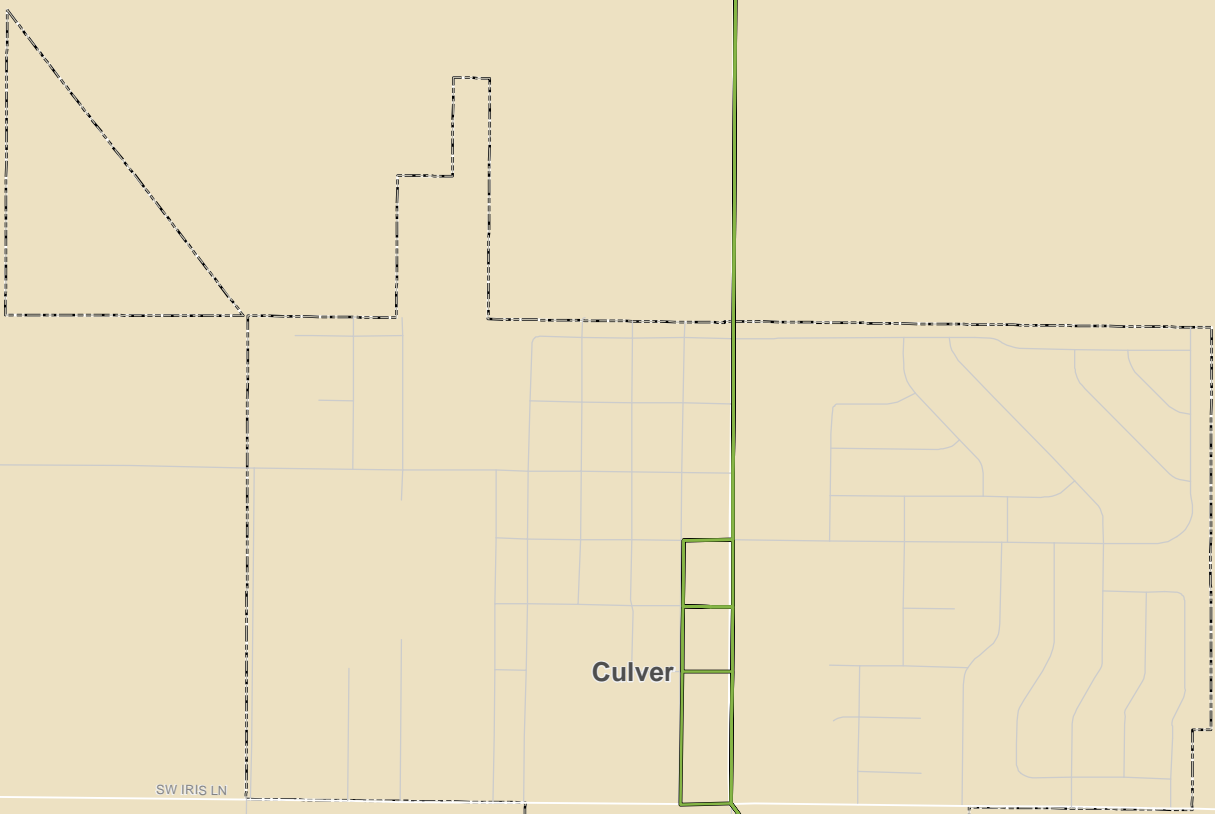

Culver

SW IRIS LN

9 Households

361

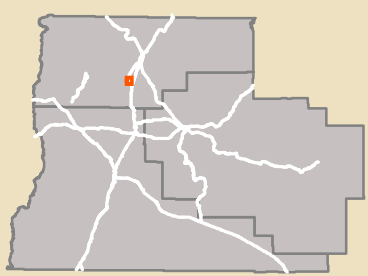

Figure 7: Households Without A Vehicle - Culver

Households per Acre

- < 0.081
- CET Route 22
- City Boundary

Data Source: ACS 17 5YR B25044

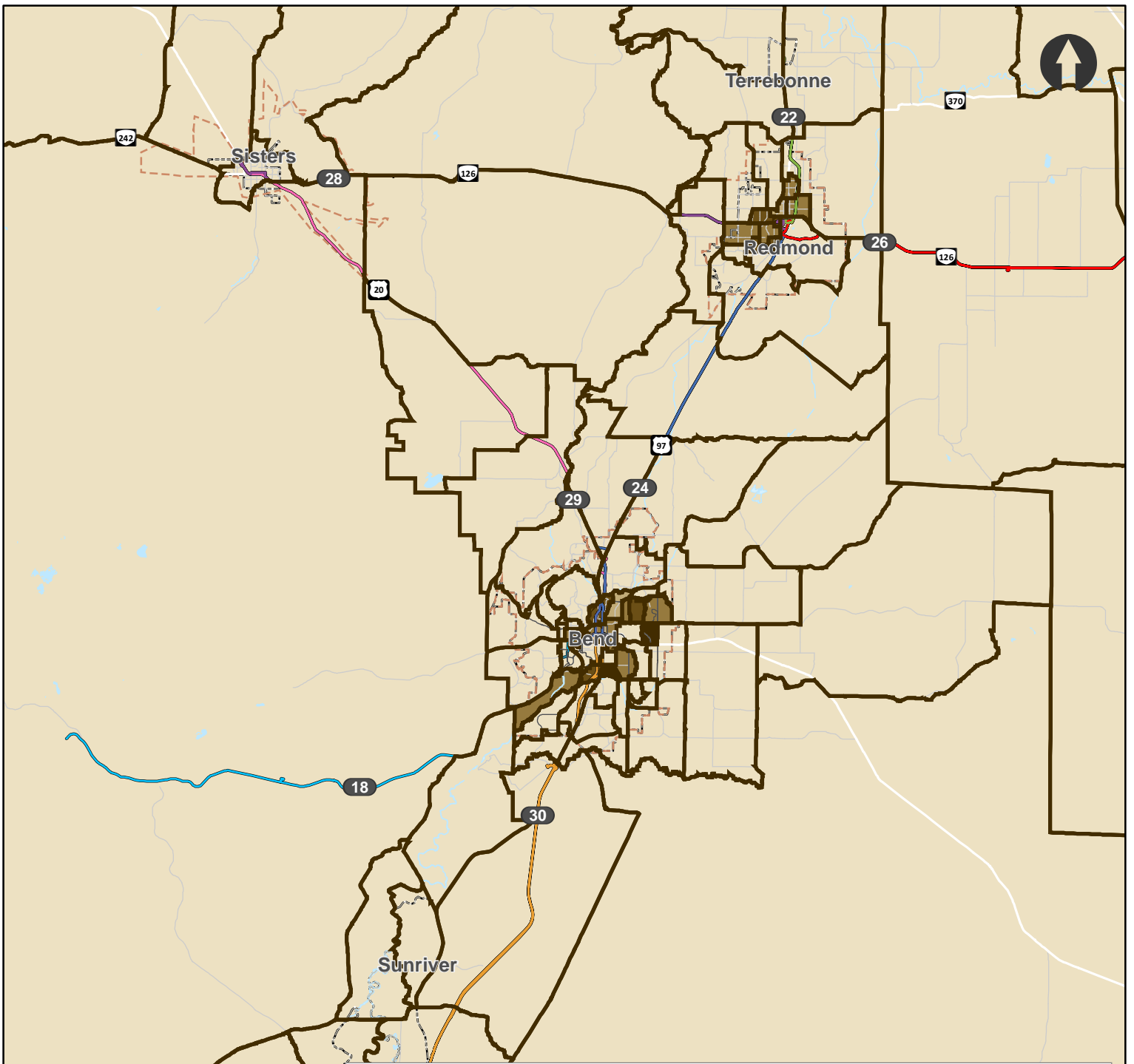

Figure 7: Households Without A Vehicle - Deschutes County

Households per Acre

- < 0.081
- 0.081 - 0.10
- 0.11 - 0.25
- 0.26 - 0.50
- > 0.50

- CET Route 18
- CET Route 22
- CET Route 24
- CET Route 26
- CET Route 28
- CET Route 29
- CET Route 30
- Bend Local Transit Routes
- City Boundary
- Dial-a-Ride Service Area

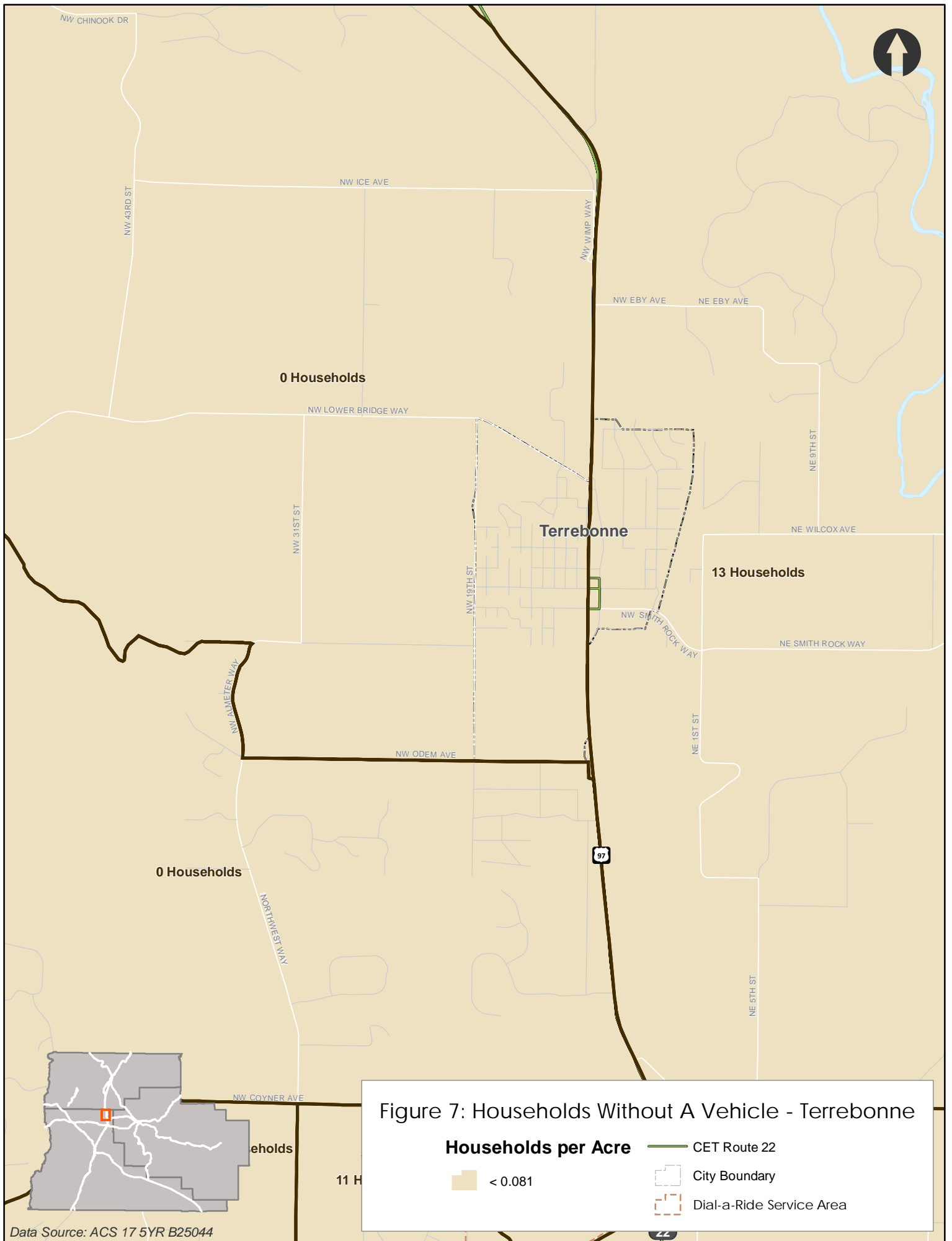
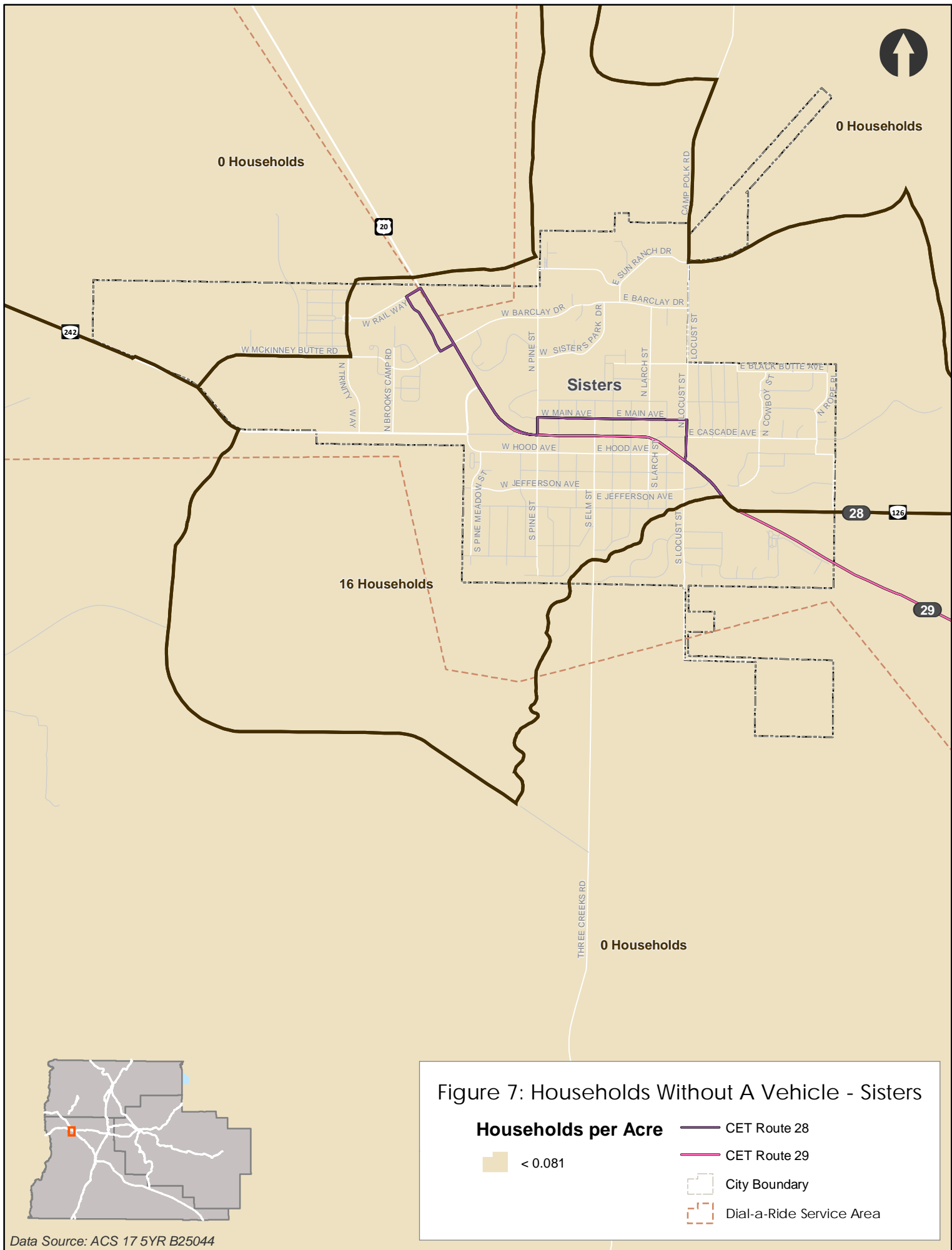

Figure 7: Households Without A Vehicle - Terrebonne

Households per Acre

- < 0.081
- CET Route 22
- City Boundary
- Dial-a-Ride Service Area

Data Source: ACS 17 5YR B25044



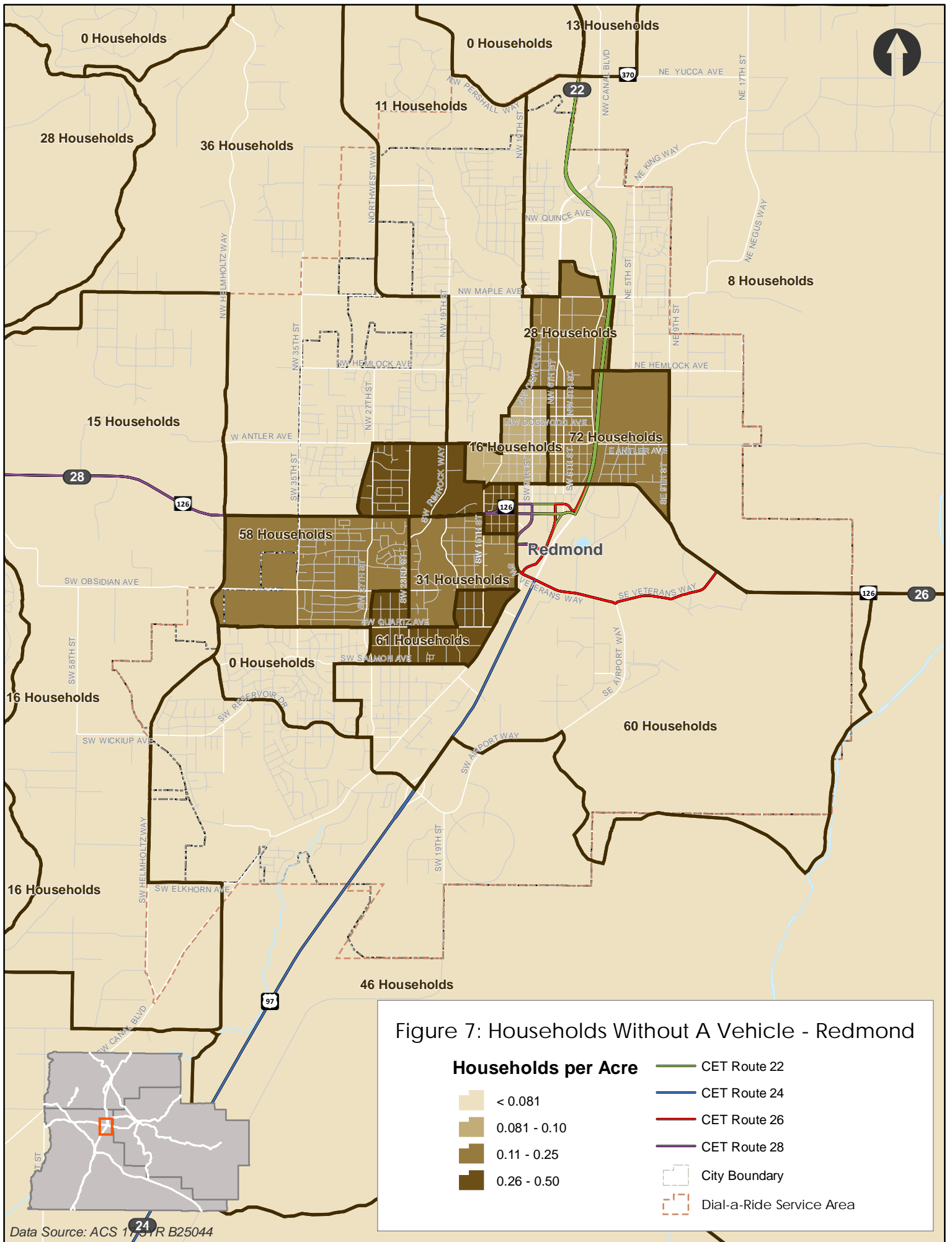

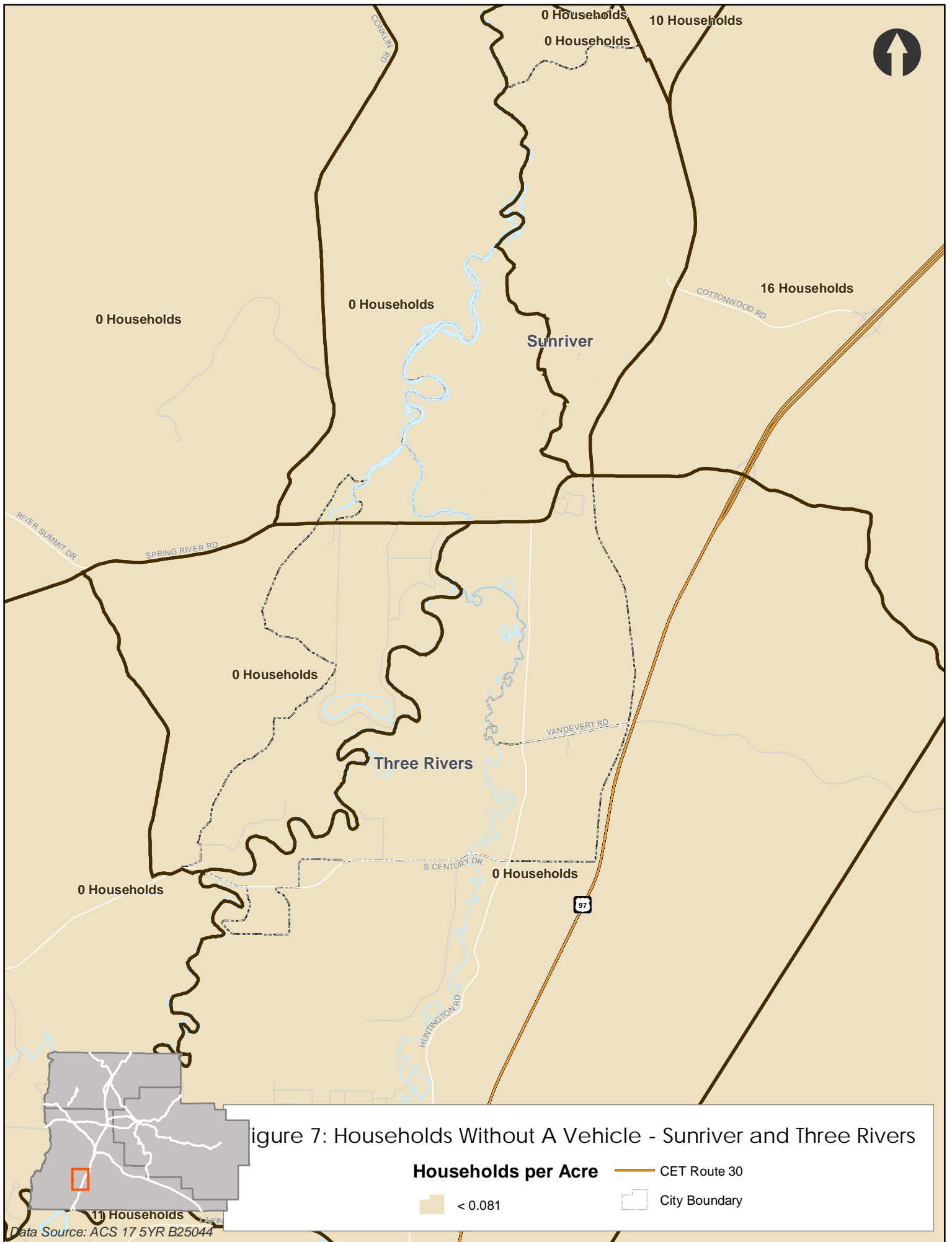

Figure 7: Households Without A Vehicle - Sunriver and Three Rivers

Households per Acre — CET Route 30
 < 0.081 City Boundary

Data Source: ACS 17 5YR B25044

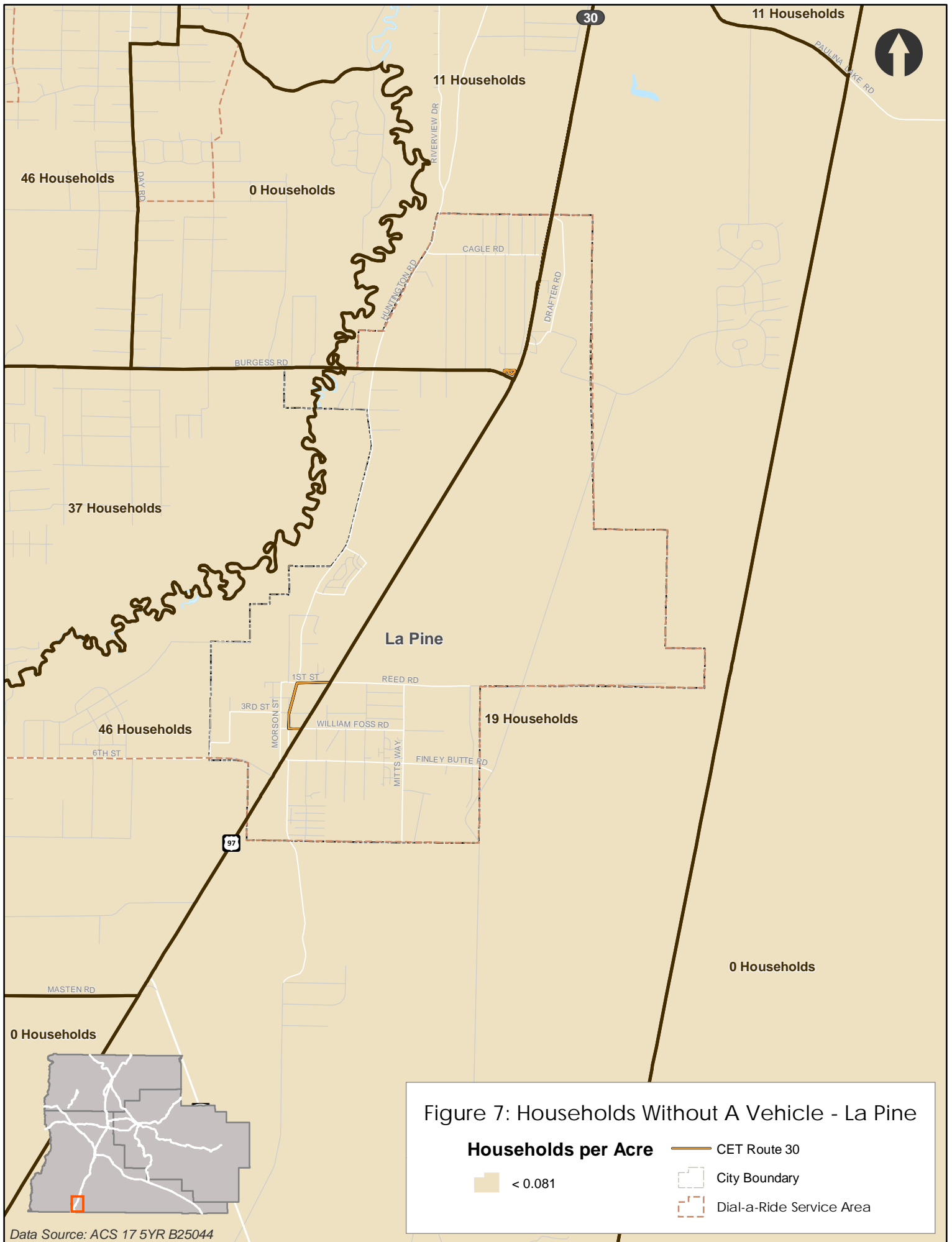

Figure 7: Households Without A Vehicle - La Pine

Data Source: ACS 17 5YR B25044

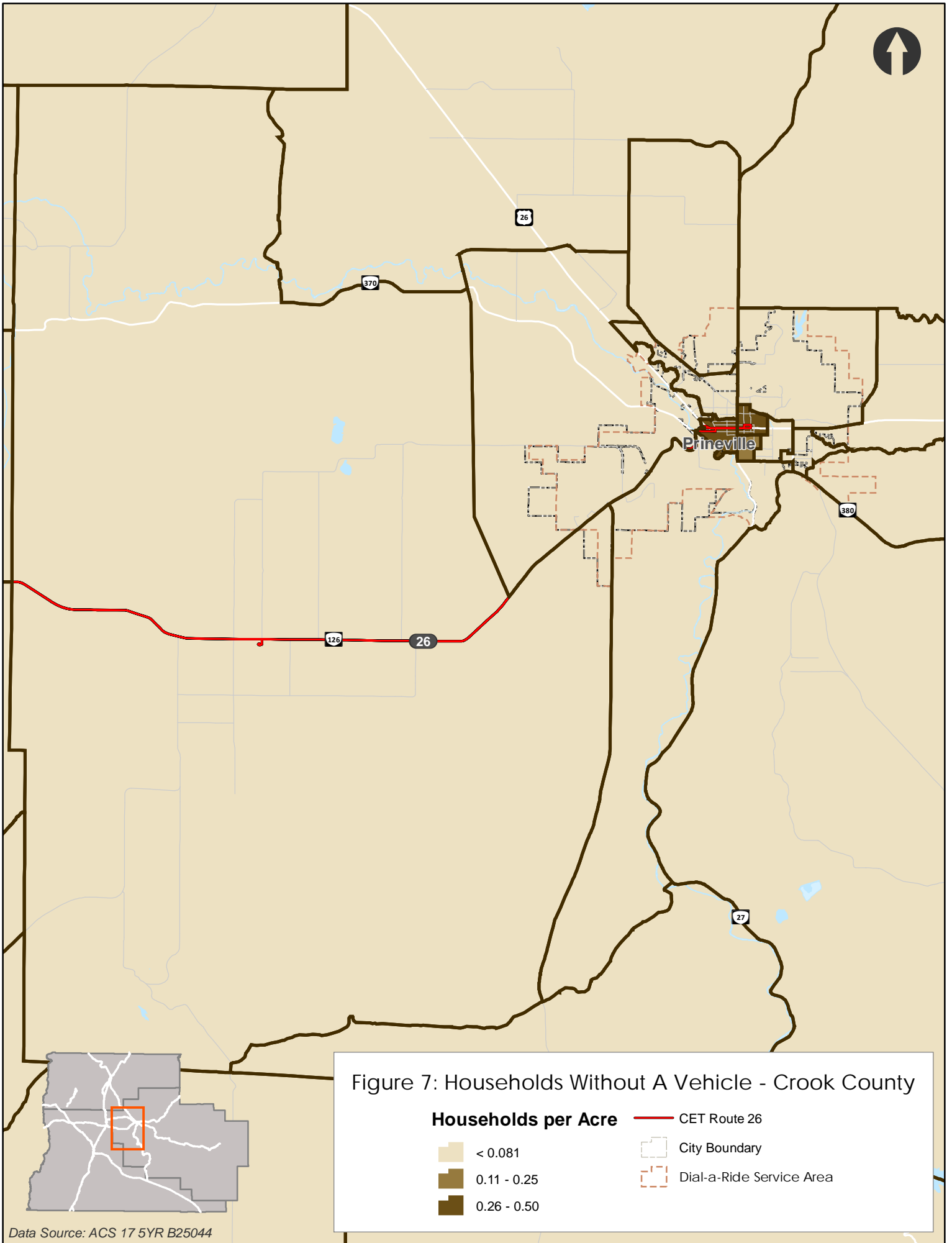
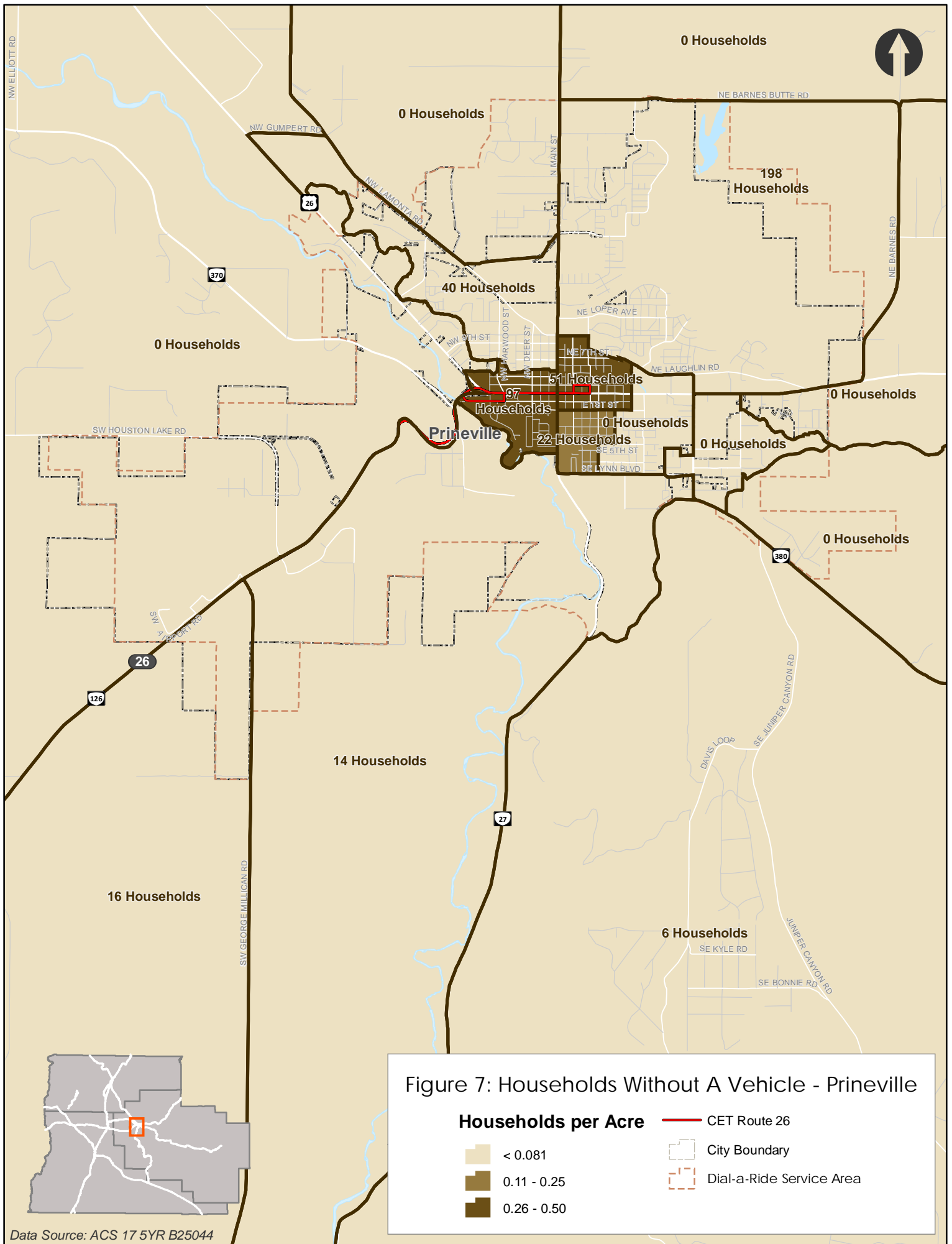

Figure 7: Households Without A Vehicle - Crook County

- | | |
|----------------------------|--------------------------|
| Households per Acre | CET Route 26 |
| < 0.081 | City Boundary |
| 0.11 - 0.25 | Dial-a-Ride Service Area |
| 0.26 - 0.50 | |

Data Source: ACS 17 5YR B25044



Data Source: ACS 17 5YR B25044

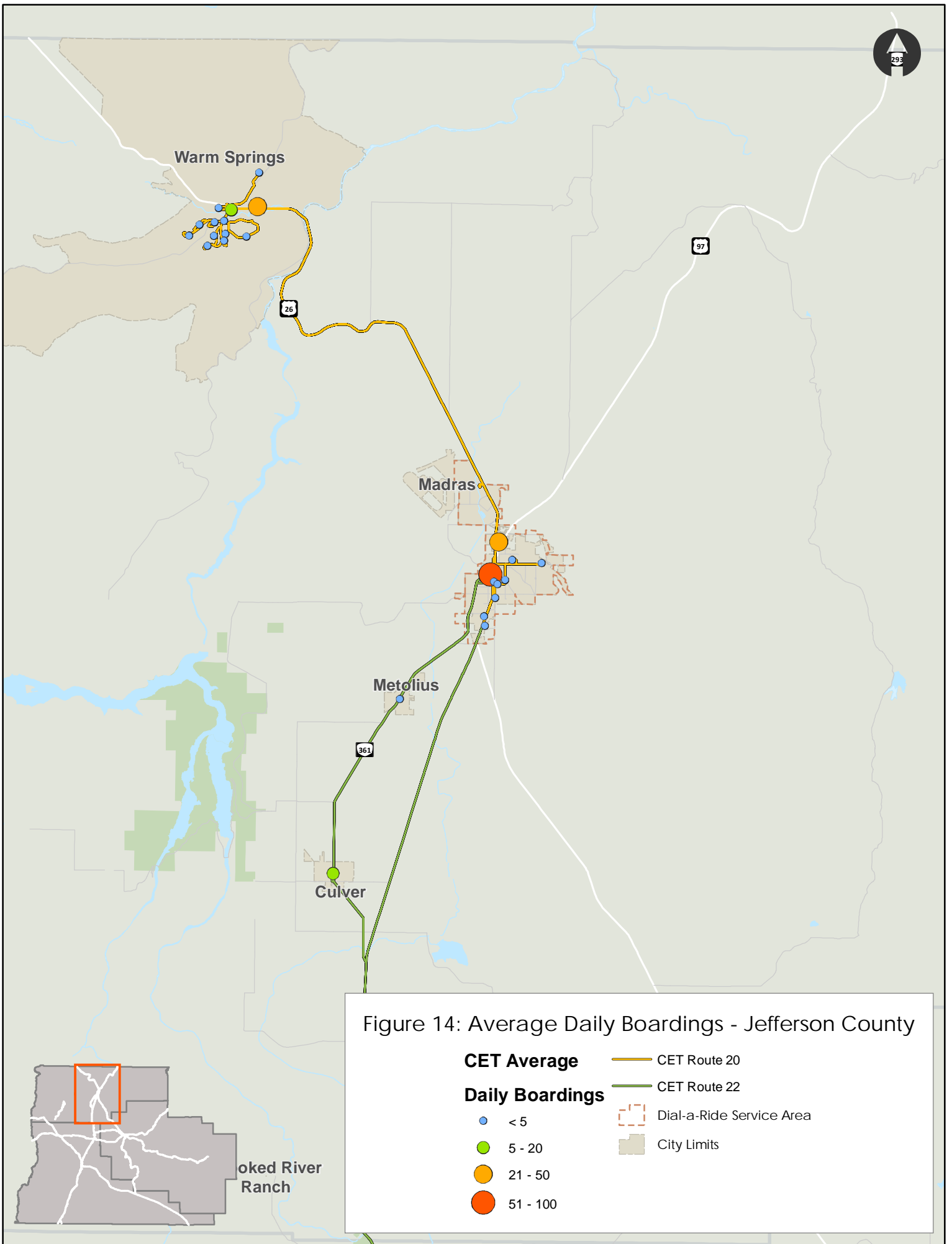

Figure 14: Average Daily Boardings - Jefferson County

CET Average

— CET Route 20

Daily Boardings

— CET Route 22

- < 5
- 5 - 20
- 21 - 50
- 51 - 100

--- Dial-a-Ride Service Area

■ City Limits

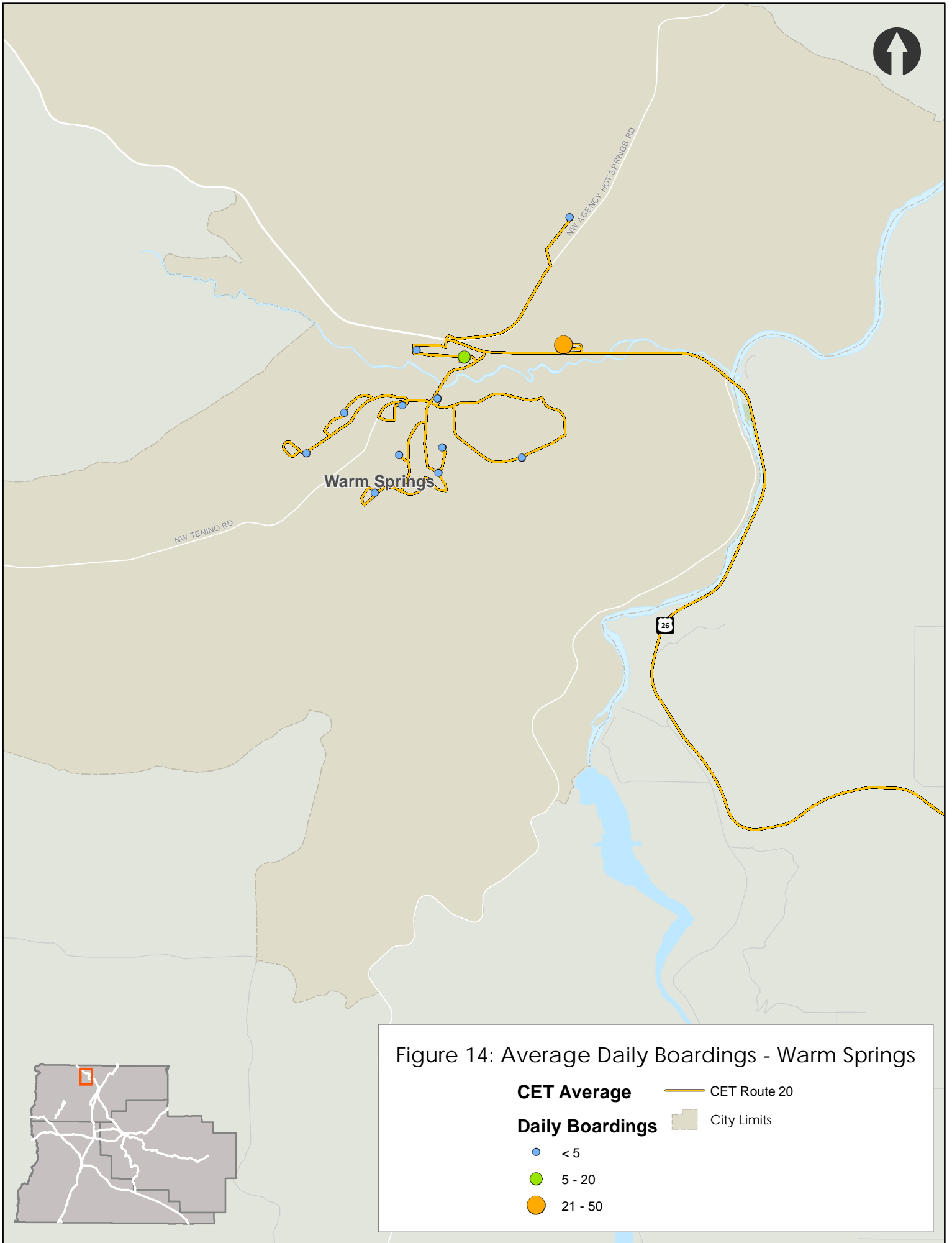

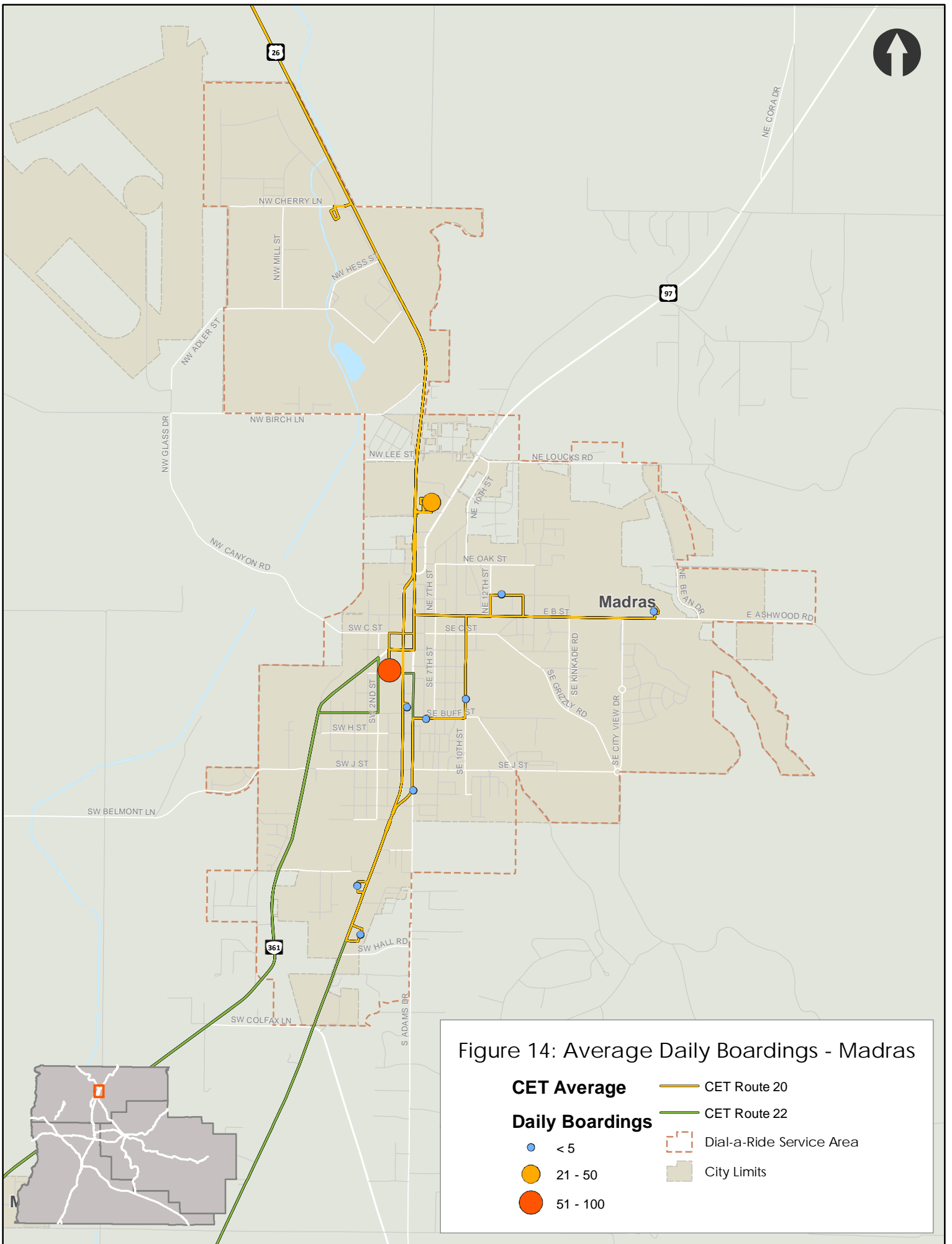

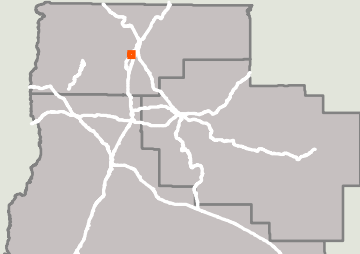
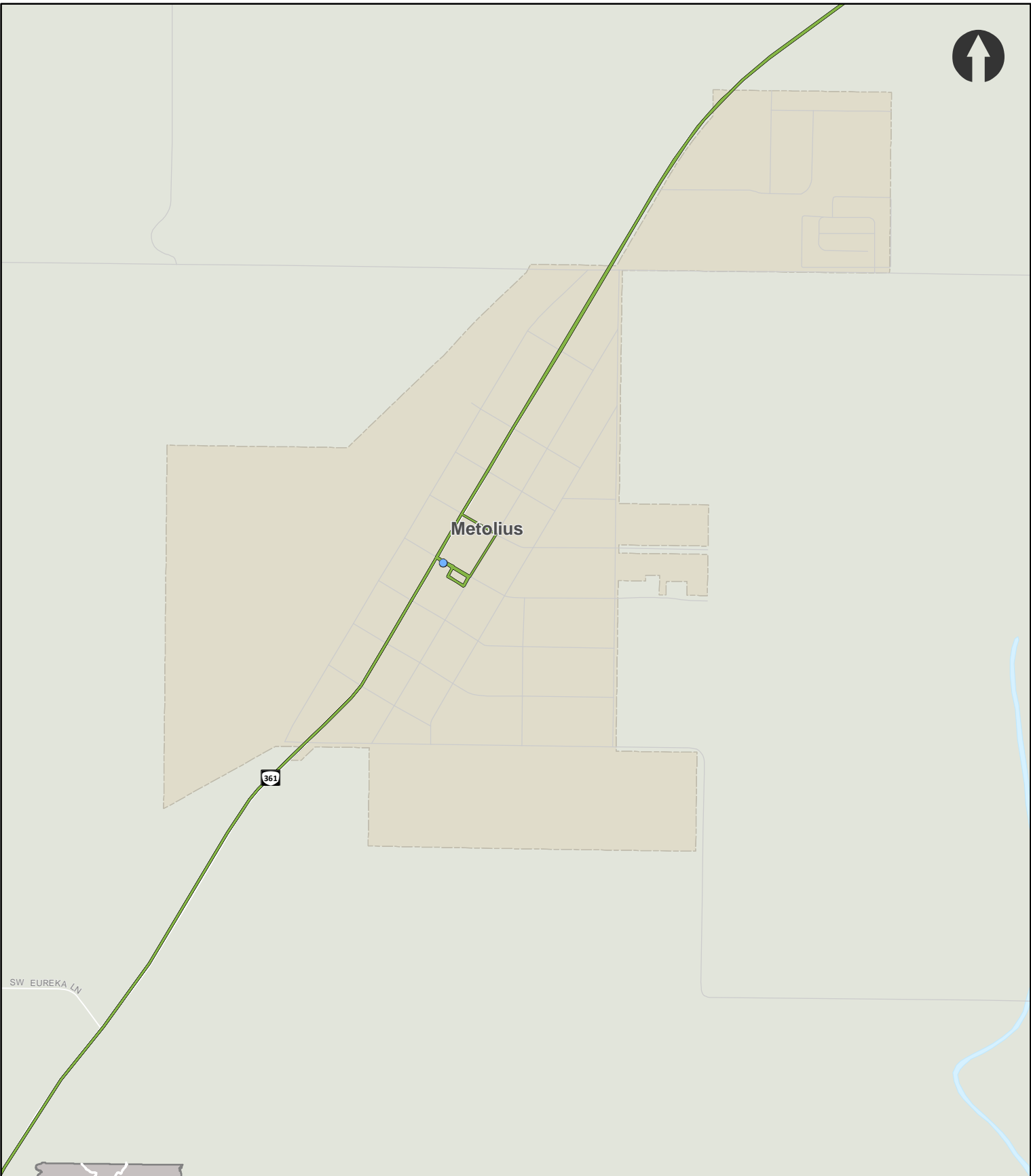





Figure 14: Average Daily Boardings - Metolius

CET Average	 CET Route 22
Daily Boardings	 City Limits
	< 5

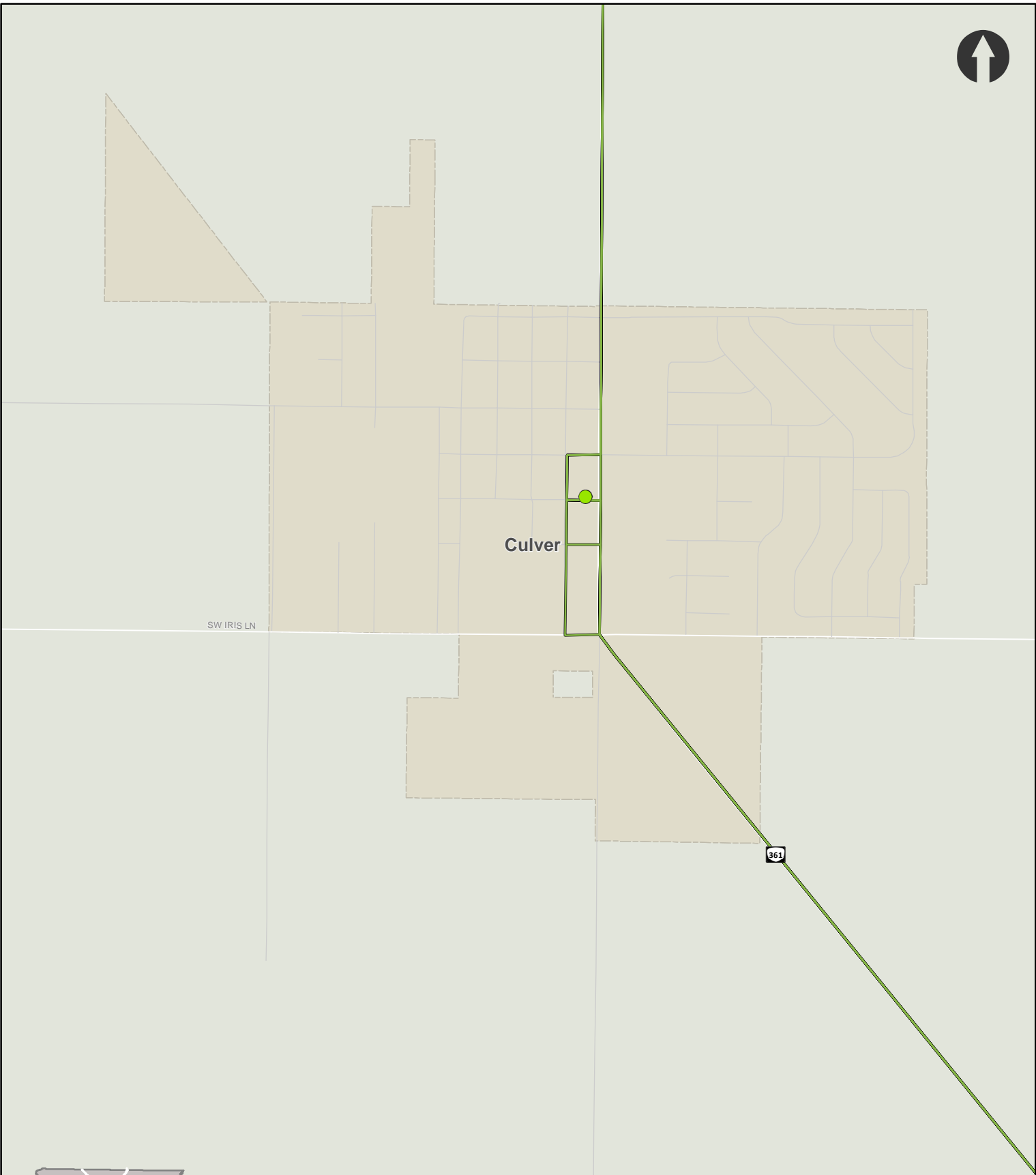



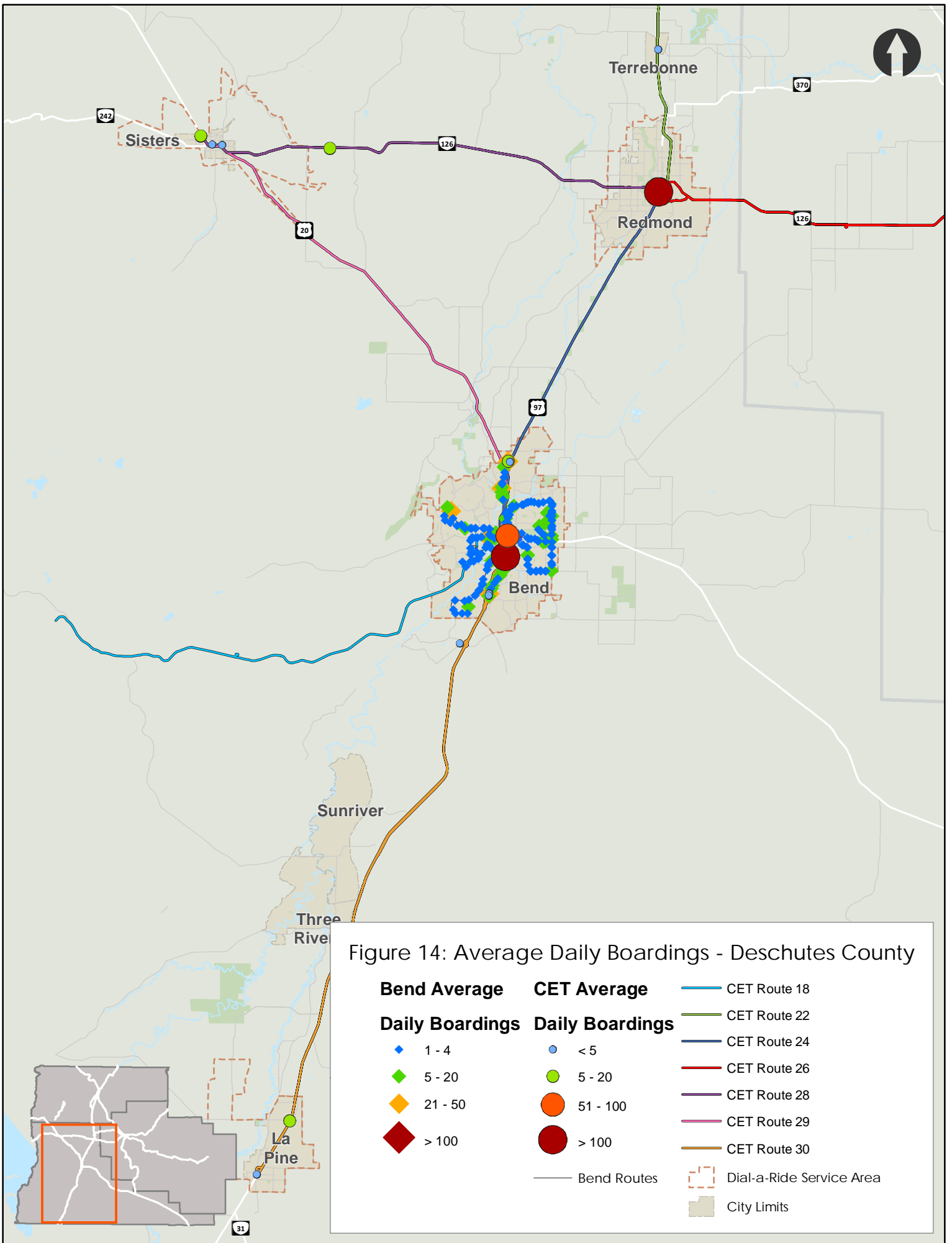

Figure 14: Average Daily Boardings - Culver

CET Average	 CET Route 22
Daily Boardings	 City Limits
	5 - 20



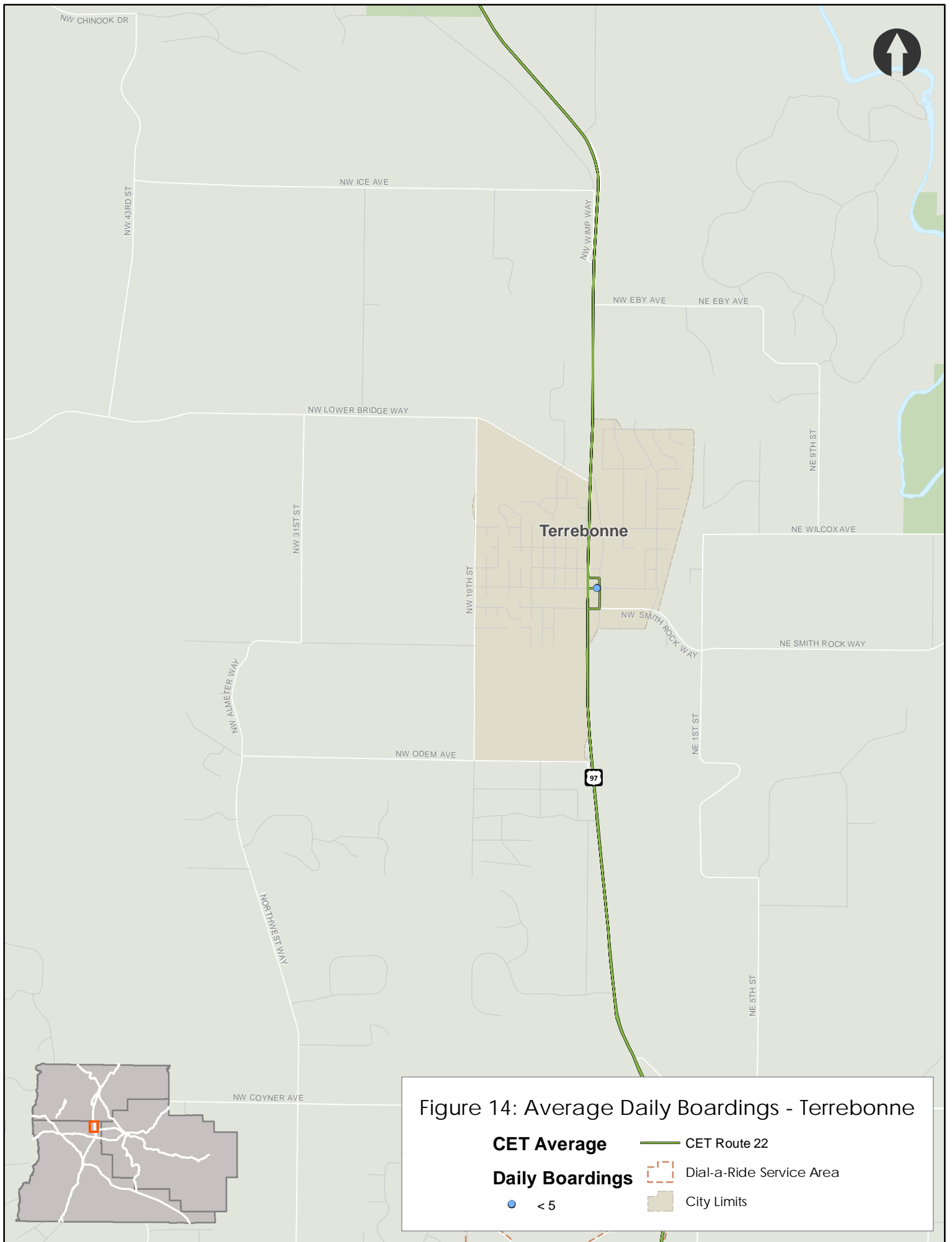

Figure 14: Average Daily Boardings - Terrebonne

CET Average — CET Route 22

Daily Boardings - - - Dial-a-Ride Service Area

• < 5 ■ City Limits

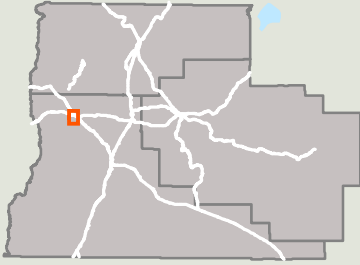
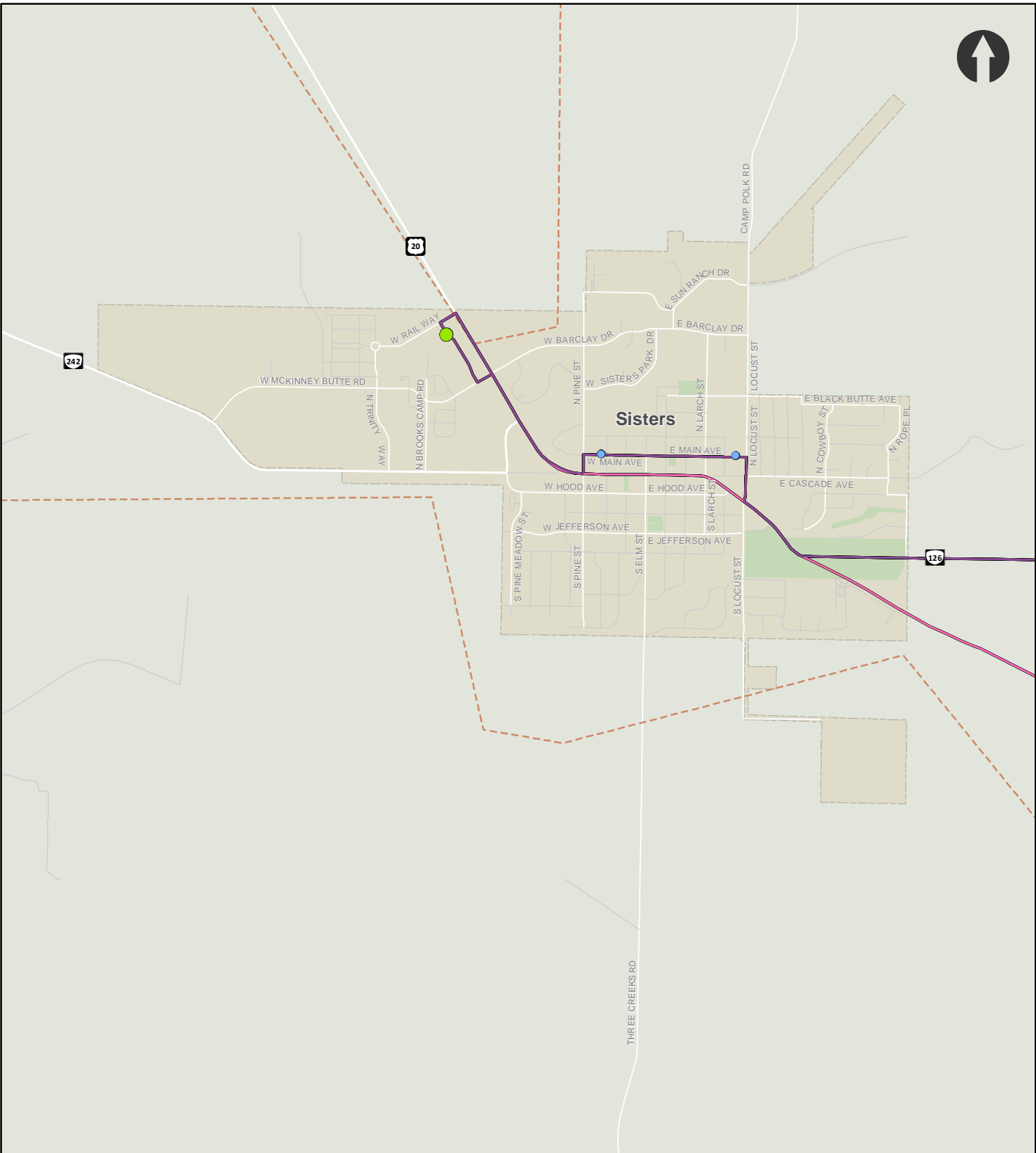
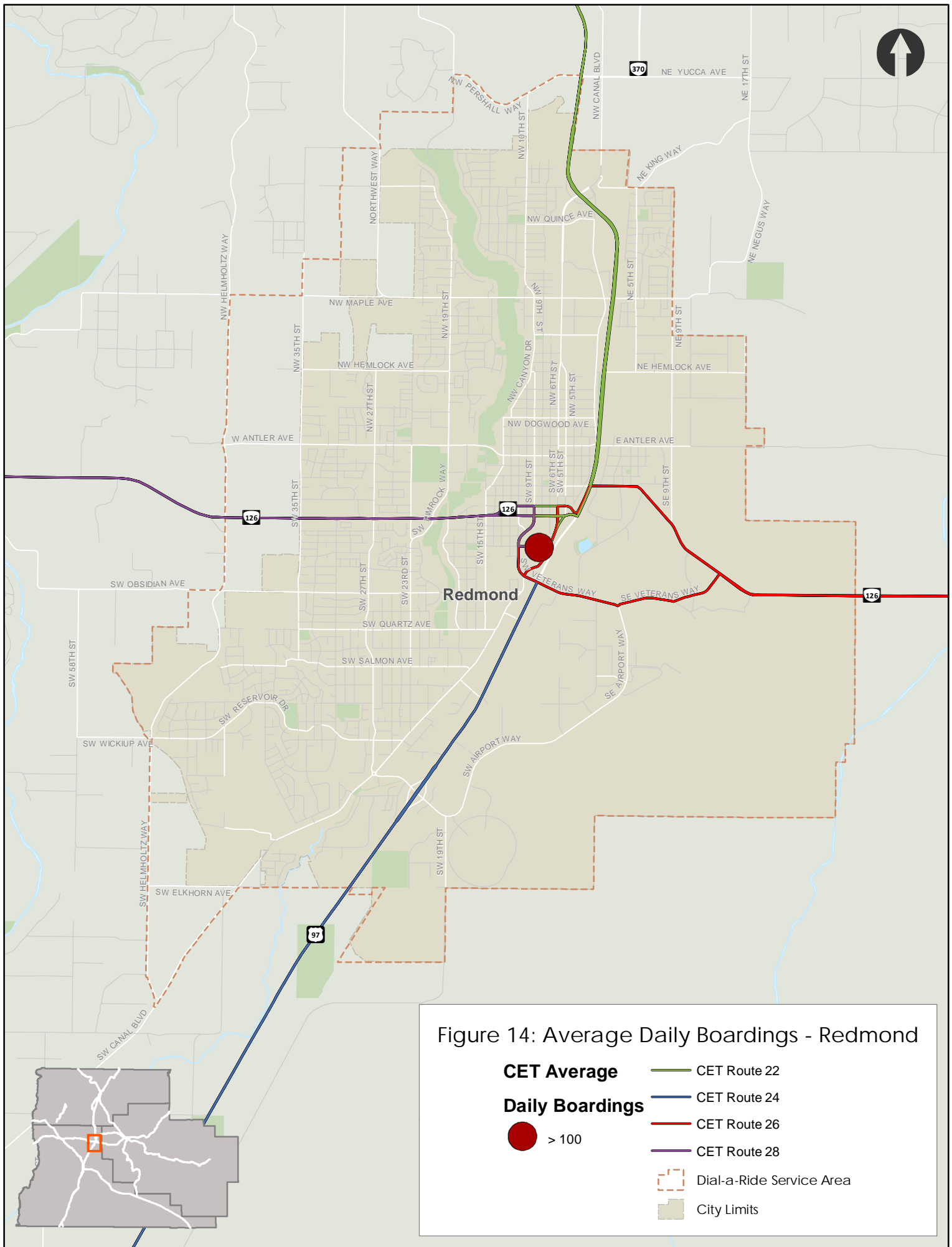

Figure 14: Average Daily Boardings - Sisters

- CET Average**
- Daily Boardings**
- CET Route 28**
- CET Route 29**
- Dial-a-Ride Service Area**
- City Limits**
- < 5**
- 5 - 20**



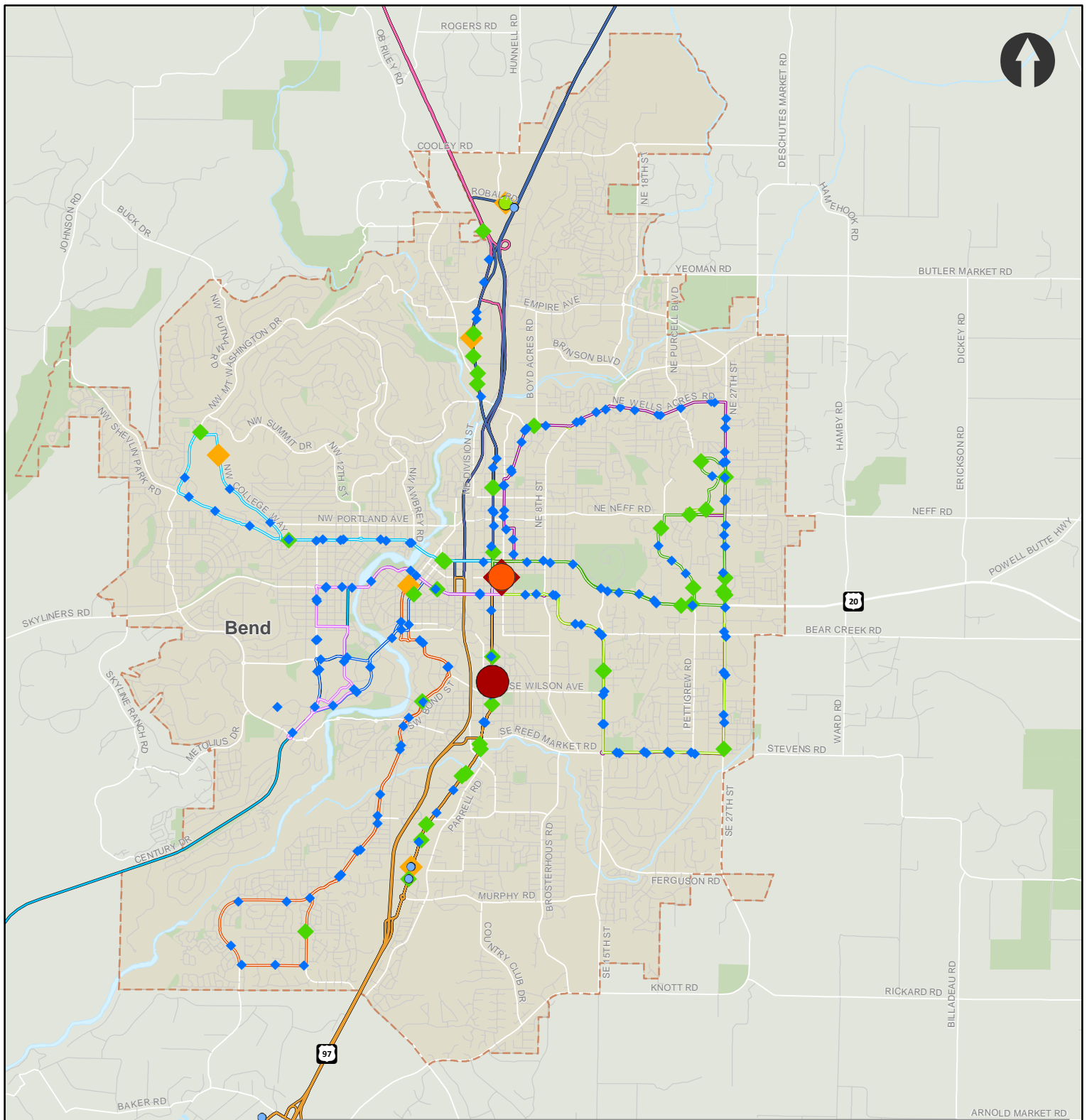
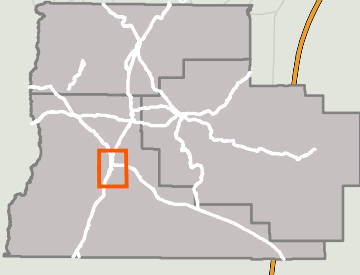

Figure 14: Average Daily Boardings - Bend

Bend Average Daily Boardings		CET Average Daily Boardings		Route Legend	
◆ (Blue)	1 - 4	● (Light Blue)	< 5	— (Orange)	Bend Route 2
◆ (Green)	5 - 20	● (Light Green)	5 - 20	— (Light Blue)	Bend Route 3
◆ (Yellow)	21 - 50	● (Orange)	51 - 100	— (Light Green)	Bend Route 5
◆ (Red)	> 100	● (Dark Orange)	> 100	— (Purple)	Bend Route 6
				— (Pink)	CET Route 29
				— (Green)	Bend Route 7
				— (Blue)	Bend Route 10
				— (Purple)	Bend Route 11
				— (Dark Blue)	CET Route 24
				— (Brown)	CET Route 30
				- - - (Dashed Orange)	Dial-a-Ride Service Area
				■ (Grey)	City Limits



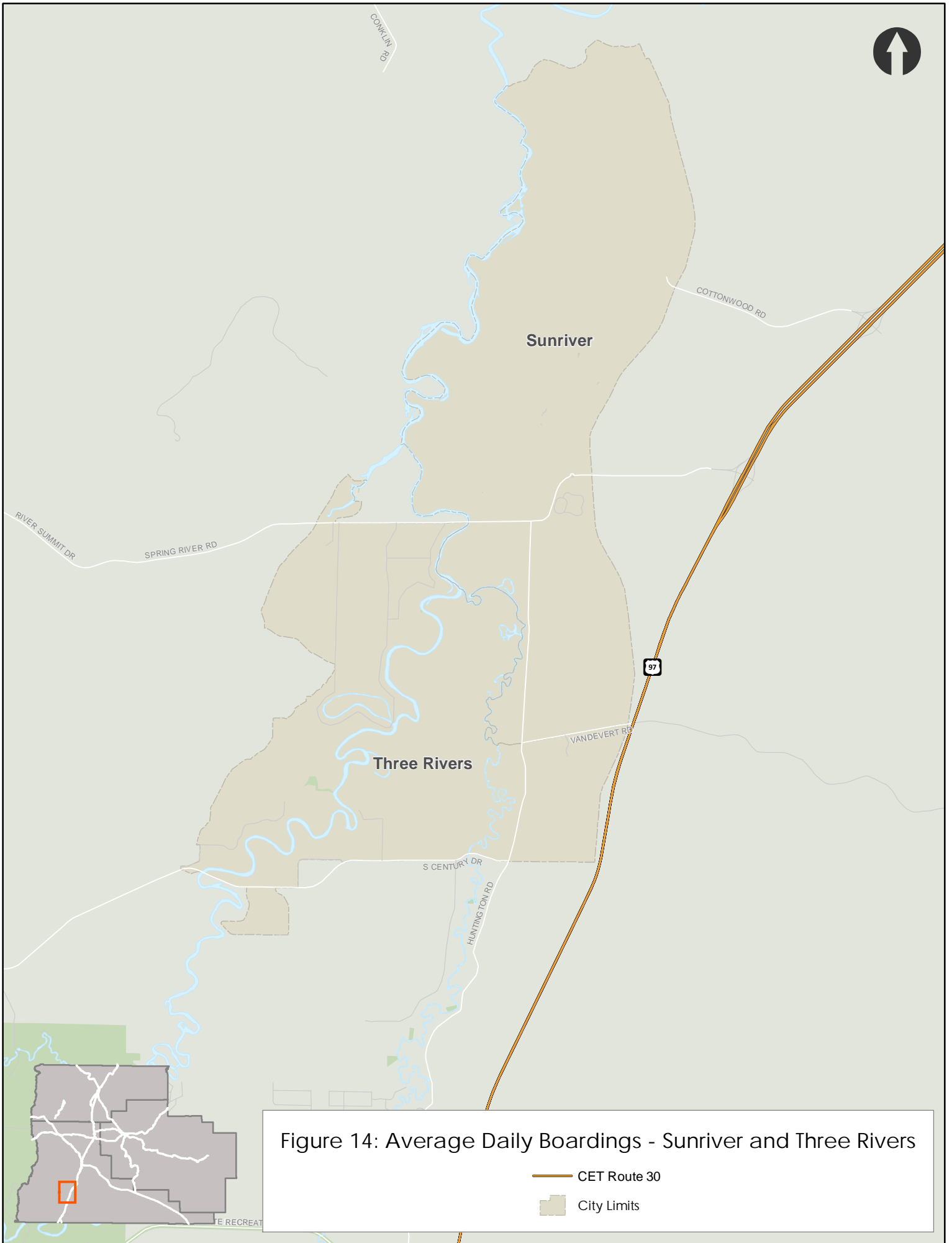



Figure 14: Average Daily Boardings - Sunriver and Three Rivers

-  CET Route 30
-  City Limits

